THE FLAME

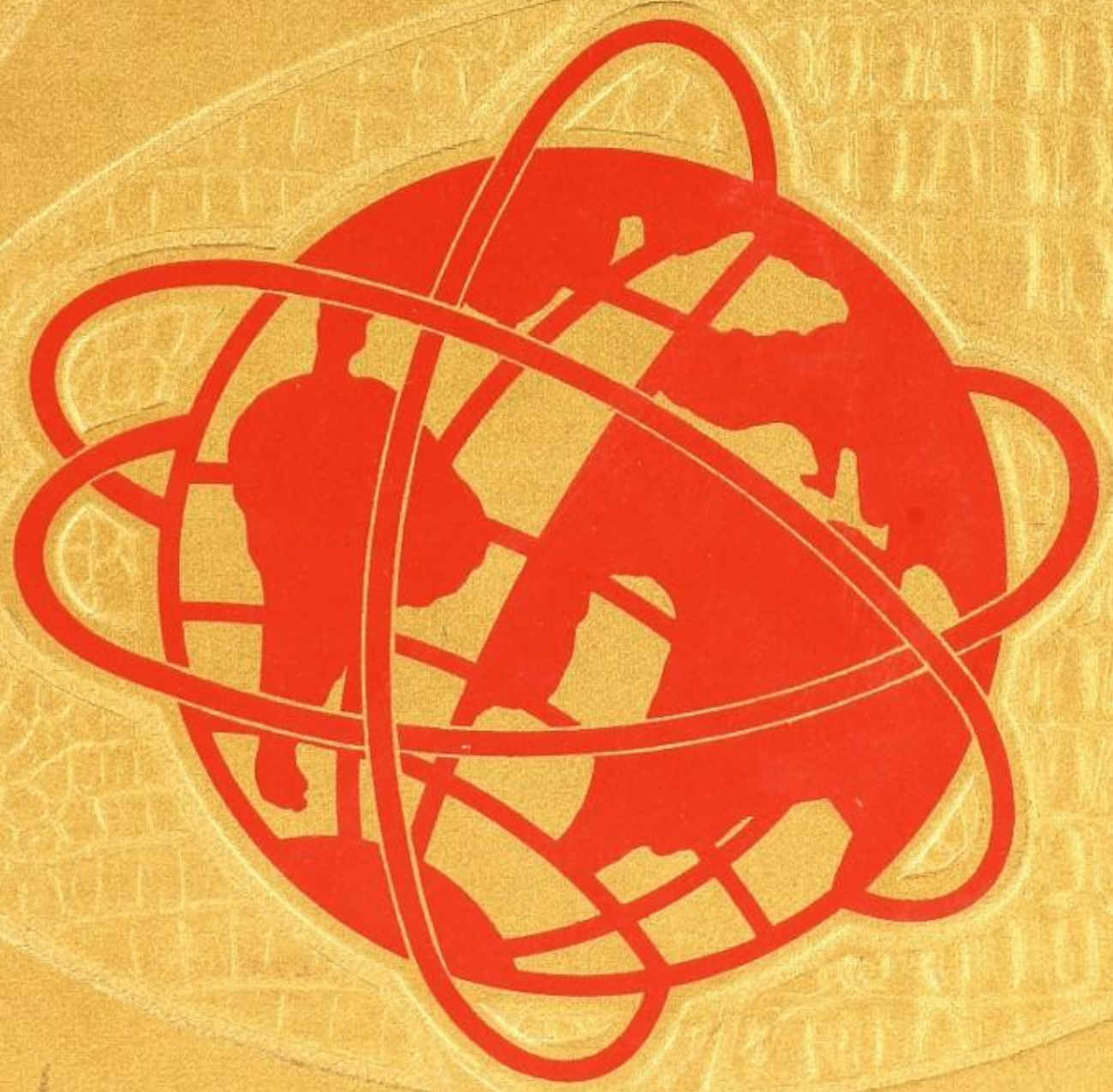

'64

To a nice guy who likes to fight
~~Stevens~~

A kid that can't fight
Mike "67"

To Peedy Popper
the best ear puller
in LCC
Ears

To Gert
Good Luck
with the girls and
everythink you do
Stev

To Dave
the best
(builder) in
town. good luck
Matt "67"
P.S.

DAVID GERDEMAN

To Peedy
E-Knock
I wish you Good luck always Peed. Its too bad you went out of the building business you were a good one.
E-KNOCK

Good Luck
Joe B.

you out of the building business now

John Mc

Mike Bilsco

To Peed
The best socker player → Peedy
Ed

Darrell Ball
Good Luck!

To a real nice kid who is a ball in Religion
Steve D.

Good luck in the future
Tom

THE FLAME 64

Contents

BISHOP	2
PASTORS	4
FACULTY	5
SENIORS	11
UNDERCLASSMEN	35
ACTIVITIES	65
ATHLETICS	77

IN MEMORIAM

JOHN FITZGERALD KENNEDY

who held aloft the flame which has become a vision for American youth! Pray for him.

PUBLISHED BY THE SENIOR CLASS '64

VOLUME SEVEN

LIMA CENTRAL CATHOLIC HIGH SCHOOL

LIMA, OHIO

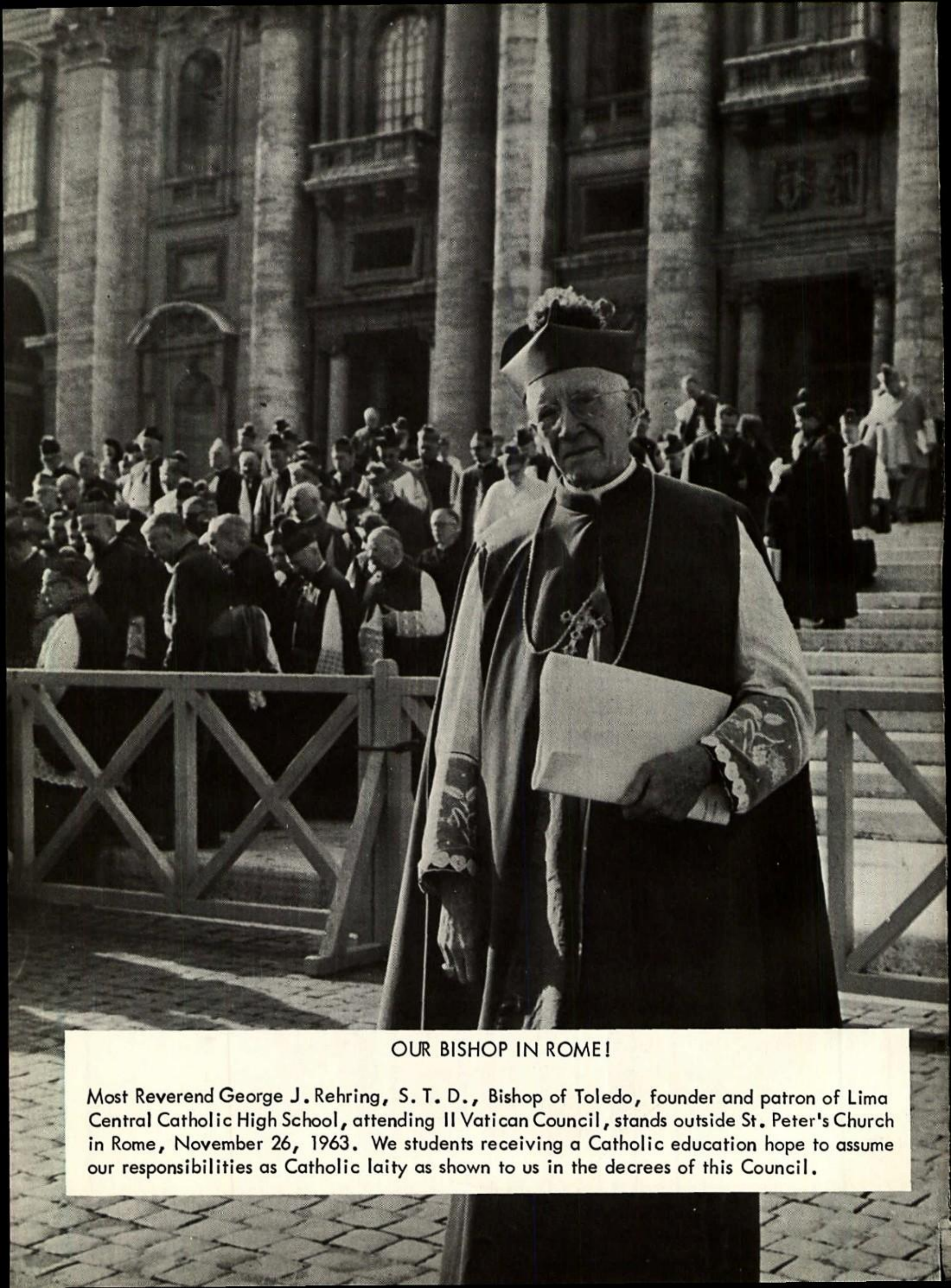

OUR BISHOP IN ROME!

Most Reverend George J. Rehring, S. T. D., Bishop of Toledo, founder and patron of Lima Central Catholic High School, attending II Vatican Council, stands outside St. Peter's Church in Rome, November 26, 1963. We students receiving a Catholic education hope to assume our responsibilities as Catholic laity as shown to us in the decrees of this Council.

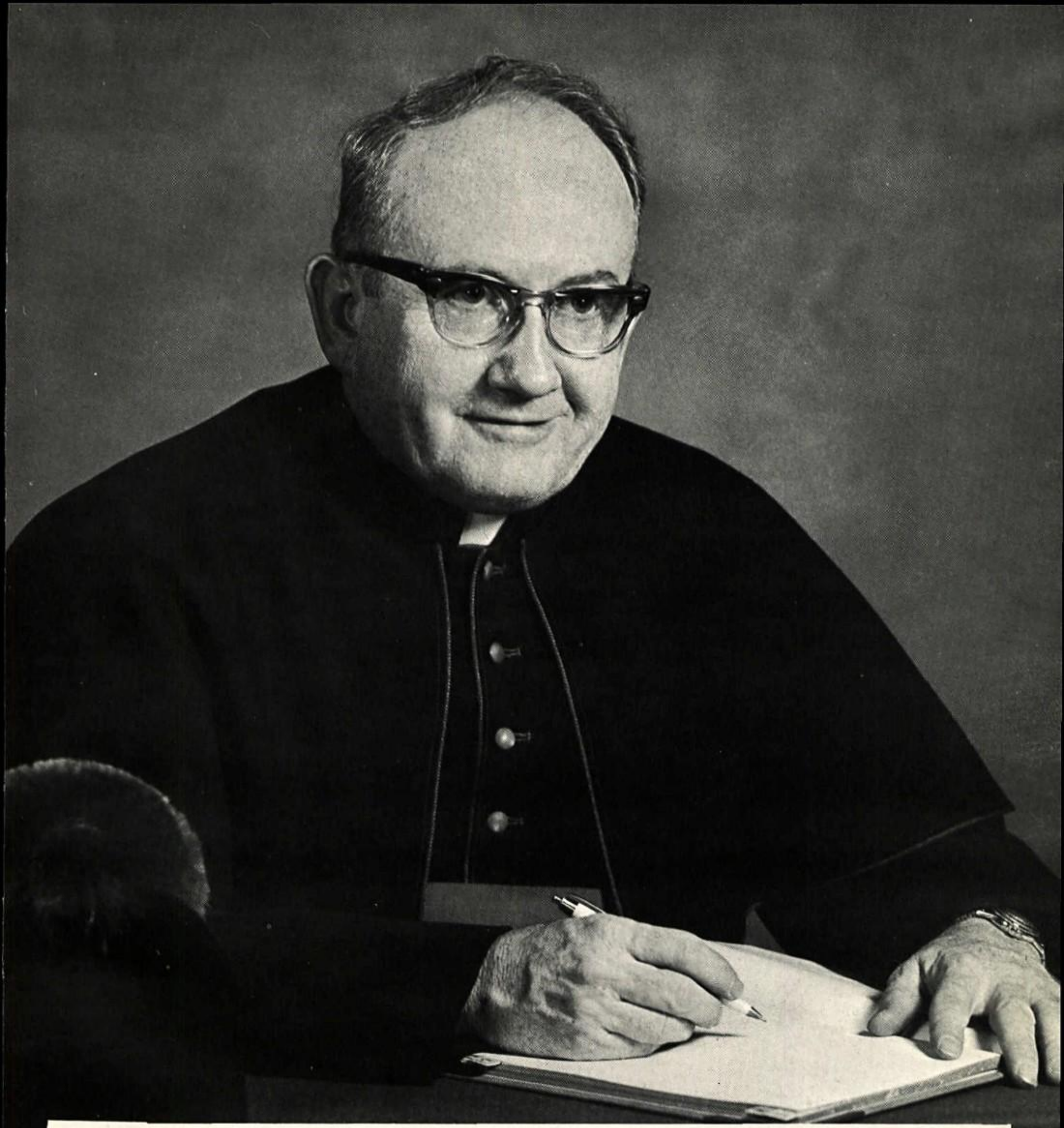

In gratitude for four years of unselfish dedication to the concept that each is good and each must find his position in today's world, we, the Class of Nineteen Hundred and Sixty-four DEDICATE this "Flame", our last gift to the school, to MONSIGNOR E.C. HERR, our Principal. Father Herr is in his seventh year as Principal of Lima Central Catholic High School. Father teaches senior guidance, is director of dramatics and adviser of the Flame staff. Father was born in Huron, Ohio, in 1911, and graduated from St. John's High School Toledo, in 1928. He received his A. B. degree in 1932 from St. Gregory's Seminary and his M. A. in Philosophy from St. Mary's Seminary in 1936. He was ordained June 6, 1936 He received his M. A. in English from Columbia University in 1938. On November 14, 1963 he was honored by Pope Paul VI with an appointment as Papal Chamberlain.

OUR PASTORS

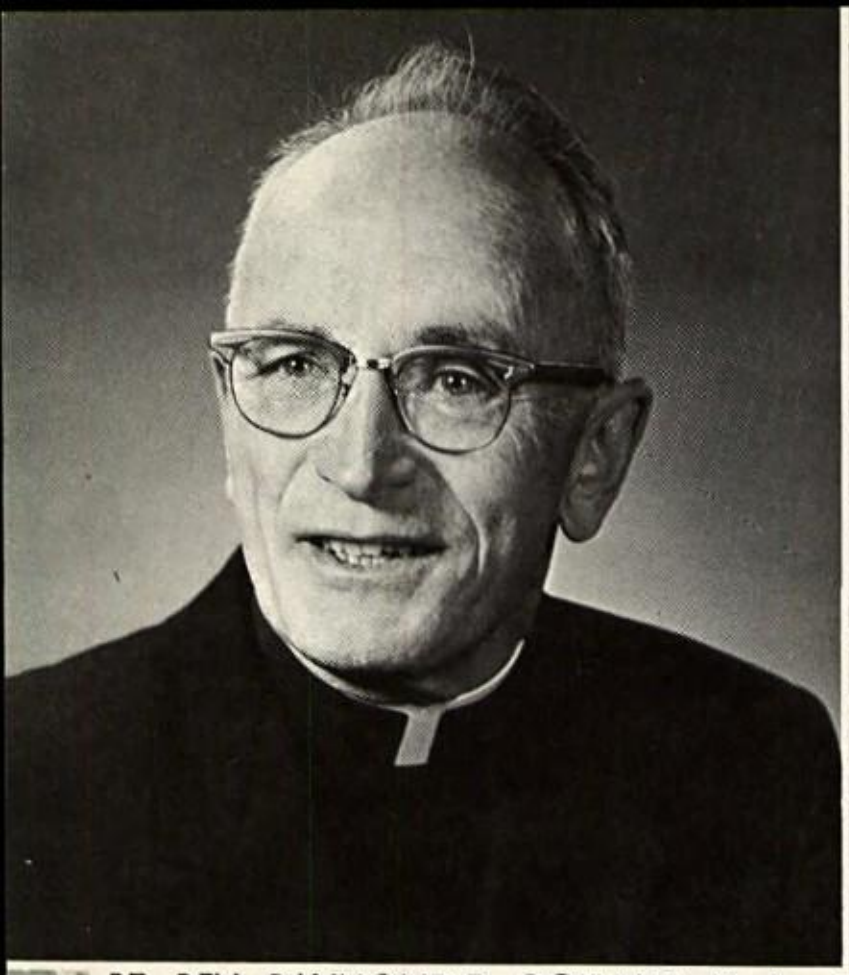

RT. REV. RAYMOND F. GORMAN, M.A., LITT. D., was ordained at Mt. St. Mary's Seminary in 1924, after obtaining his A.B. Degree from the University of Dayton. He was an instructor at Toledo Central Catholic; has an M. A. and LITT. D., from the Jesuit University in Bogata Colombia He was Professor of Spanish and Latin at DeSales College and Mary Manse College. He served as Pastor at St. Michael's Church in Findlay and is now Pastor of St. Rose Church, Lima, and is the Dean of the Lima Deanery.

RT. REV. LEO F. GRIFFIN entered St.Gregory Seminary in the fall of 1925. He studied theology at Innsbruck, Austria, under the Jesuit Fathers. He was ordained to the priesthood on April 6, 1930. In August he returned to the United States, and was sent to Toledo, where he became Chancellor of the Toledo Diocese. He was appointed Pastor of St. John's Parish in 1956 He is Chairman of LCC's Pastors' Advisory Board.

VERY REV. EDWIN FOLEY, C.SS.R., M.A. a graduate of St. Mary's Seminary. He was ordained in 1947. He graduated from Catholic University in 1953. He was appointed Pastor of St. Gerard's Parish in 1961.

REV. WALTER HANLEY studied at St. Charles College in Kenville, Maryland. He attended St. Gregory Seminary and Mount St. Mary's Seminary in Cincinnati. He was ordained in 1931. After serving as an assistant pastor in the Diocese of Toledo, he volunteered and served as Chaplain in the United States Army with the rank of Captain. Father Hanley is a native of Lima, and was appointed Pastor of St. Charles' Parish in 1955.

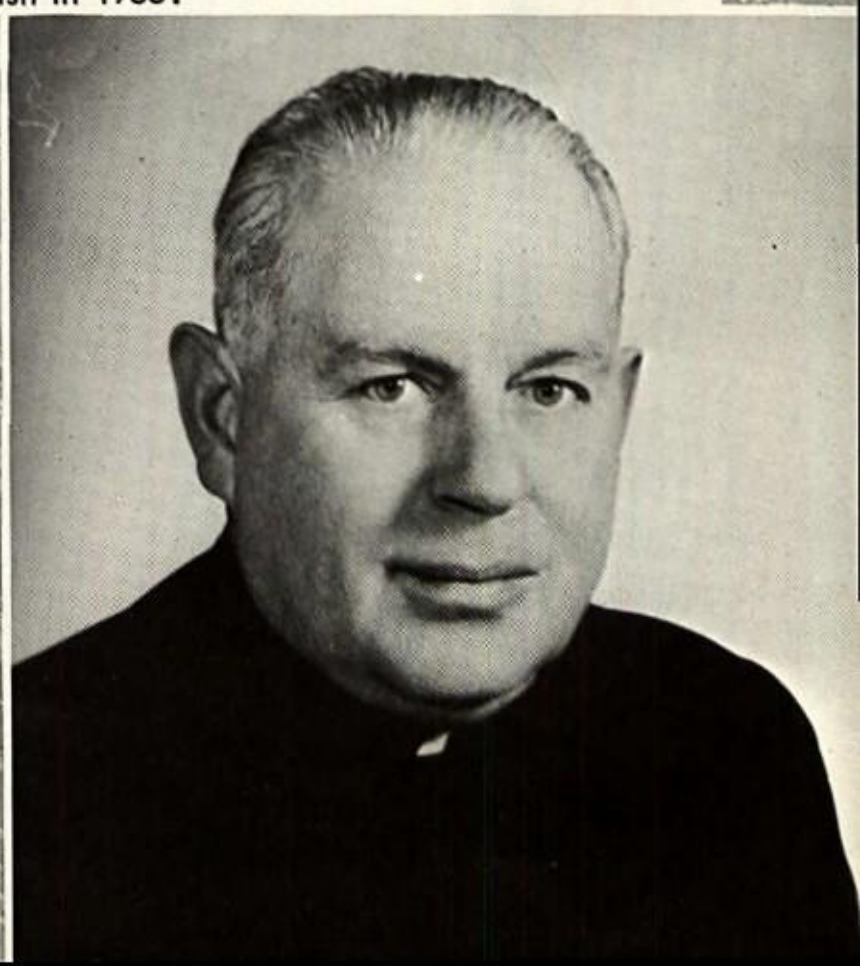

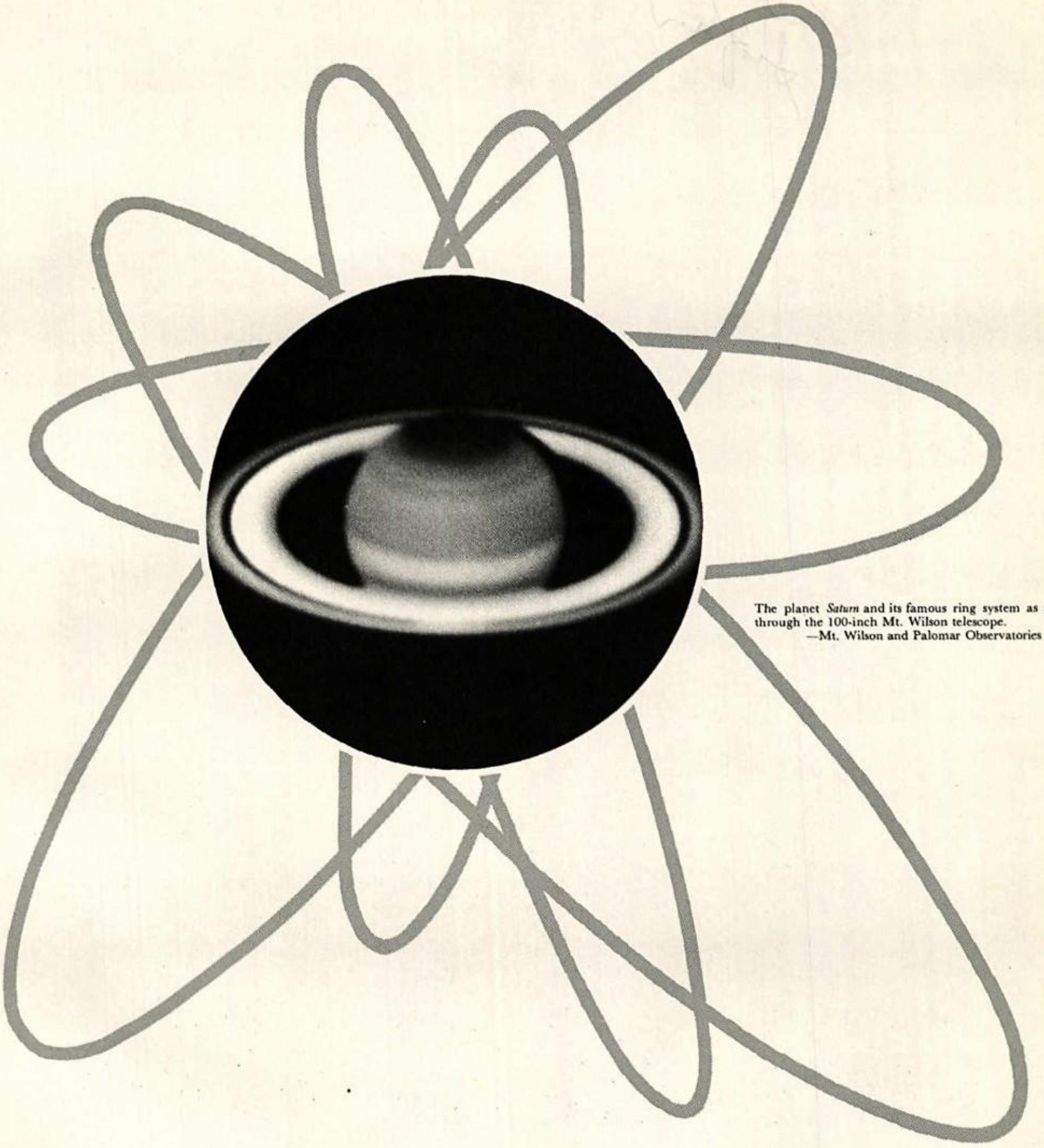

The planet *Saturn* and its famous ring system as seen through the 100-inch Mt. Wilson telescope.
—Mt. Wilson and Palomar Observatories

FACULTY

PRIEST FACULTY

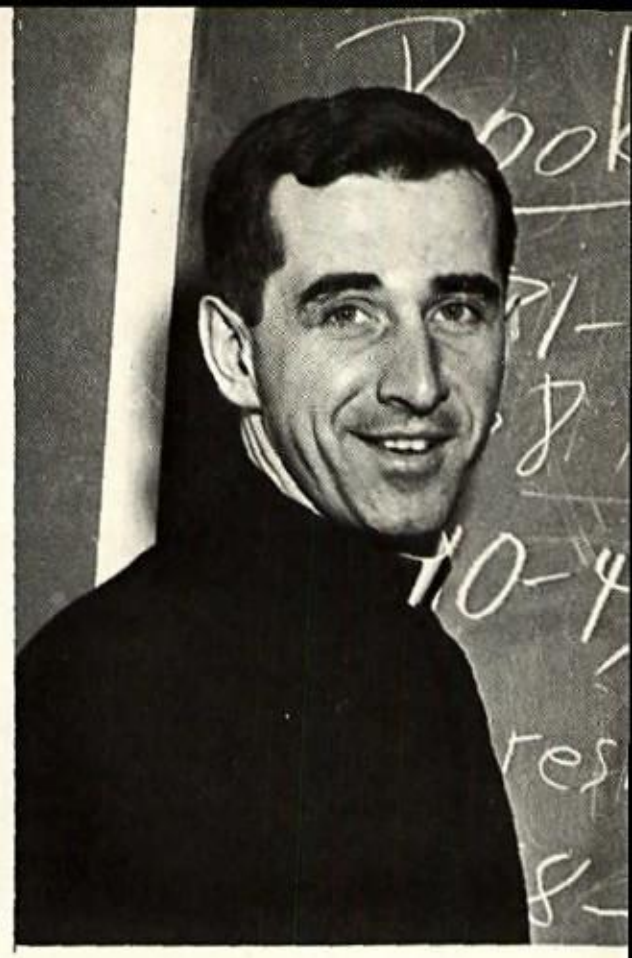

FATHER JAMES SIEFKER is in his sixth year as the Assistant Principal of Lima Central Catholic High School. He graduated with an A.B. degree from Pontifical College Josephinum. He received his M.A. degree from the University of Notre Dame. He teaches Religion and Latin and acts as Guidance Counselor.

FATHER KEVIN RICKER is serving his first year at Lima Central Catholic. He has a B. Ph. from the Pontifical Gregorian University, Rome. He is the Assistant Pastor at St. Charles' parish. He teaches Religion and is the Dean of Freshmen-Sophomores

FATHER JOHN HILTZ, Assistant Pastor St. Anthony's parish Columbus Grove. He has a B. S. degree and a Licentiate in Sacred Theology. He was ordained at St. Mary's Seminary and teaches Religion.

REV. EMERY IGNACZ, Assistant Pastor St. Rose parish. He has an M.A. in Philosophy from Mr. St. Mary's, an S.T.D. from Angelicum University, Rome. He teaches Religion and Social Problems.

FATHER MICHAEL MADDEN A.B., M.E.D., Assistant Pastor St. Rose. He attended Xavier and Athaenum of Ohio at Cincinnati, and was ordained at St. Mary's Seminary. He teaches Religion.

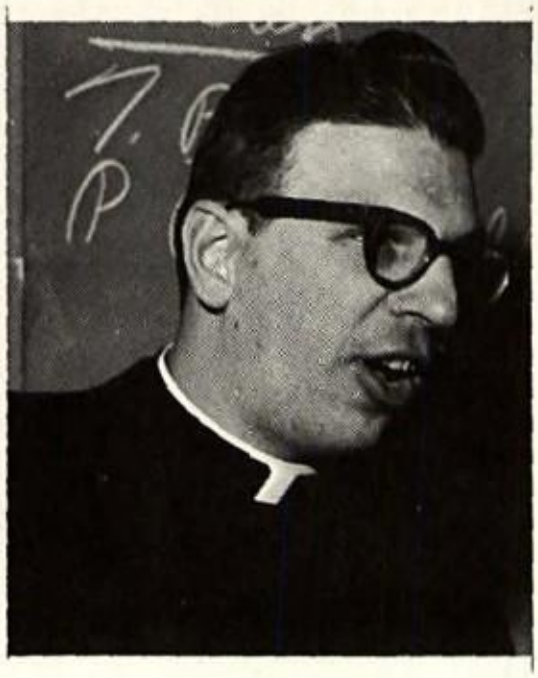

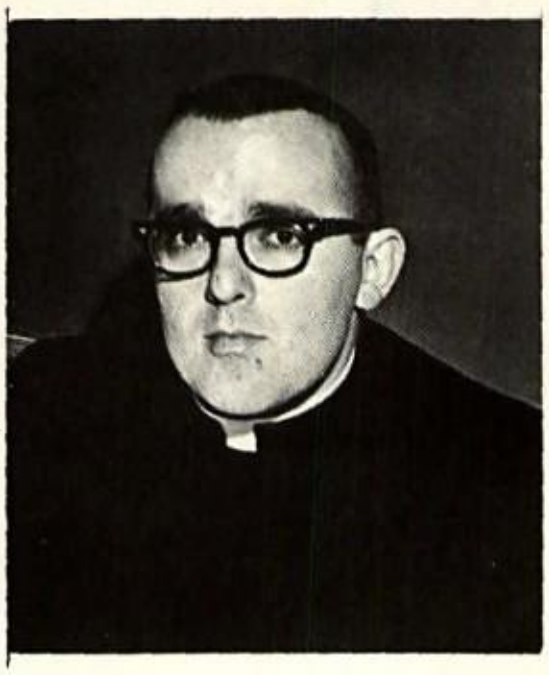

FATHER RICHARD MORMAN, Pastor, St. Barbara's Parish in Cloverdale. He was ordained at Mt. St. Mary's Seminary in Cincinnati in 1945. He teaches Religion.

FATHER ALPHONSE NOLL, C. SS. R., is an Assistant Pastor at St. Gerard's parish. He was ordained at Mt. St. Alphonsus in New York, June 23, 1935. He is one of our Spiritual Counselors at LCC.

URSULINE SISTERS

SISTER MARY MILDRED, O.S.U., M. A. Toledo Teachers' College. University of Detroit. She is the head of the English Department. She also teaches Latin.

SISTER ANNE LOUISE, O.S.U., B.A., B.S.E. Mary Manse. Notre Dame University, Catholic University. She is head of the Mathematics Department.

SISTER MARY ELEANOR, O.S.U., A. B., M.A. Univ. of Toledo. St. Mary's Catholic University. Diploma from Pius X School of Liturgical Music. She teaches Religion and English.

SISTER MARY FABIAN, O.S.U., Librarian. B. A. in L.S., B. S. E., Toledo Teachers' College. Rosary College. She is in charge of the new library of over 9000 volumes.

SISTER MARY MARTINA, O.S.U., A.B., M.A. Mary Manse. St. Louis University. She teaches Home Arts, American History and Civics.

SISTERS of CHARITY

CARITAS CHRISTI URGET NOS

SISTER MARTHA ANN, S C., A.B., M. A., Mt. St. Joseph. Notre Dame University. She teaches Algebra, Bookkeeping, and Typing.

SISTER AGNES ELLEN, S. C., A. B., M. A., Mt. St Joseph Marquette University. She teaches Latin and English.

SISTER ANACLETUS, S. C., B. A., M. A., Mt. St. Joseph University of Detroit, Loyola University. She teaches Shorthand, Office Practice and Secretarial Training.

SISTER ANN MICHAEL, S. C., B. A., M. S. E., Mt. Saint Joseph, Creighton University. She is Guidance Director and teaches German.

SISTER EMMANUEL, S.C., B.A., B.S.E., Mt. St. Joseph, University of Detroit, University of Cincinnati, University of Notre Dame, Catholic University. She teaches Mechanical Drawing, Arts and Crafts.

SISTER HELEN MARIA, S. C., A. B., MA. A., Mt. Saint Joseph, University of Detroit. She teaches Spanish, English, and Creative Writing.

SISTER KEVIN, S. C., B. S., M. A., Mt. St. Joseph, St. Louis University, Western Reserve, Catholic University of America. She teachers American History and Government and Home Arts.

SISTER WILLIAM LORETTA, S. C., A. B., Mt. St. Joseph, Xavier University. She teaches Chemistry.

LAY FACULTY

MR. RICHARD IRELAND, B.S.E., M.ED, M.A.T. University of Dayton. Miami University. He teaches Physics, Plane & Solid Geometry, Electronics, and is an LCC Counsellor.

MR. THOMAS A. BONIFAS, B.S., B. A., John Carrol University. He is the Business Manager and teaches Bookkeeping.

MRS. MARGARET GUYTON, A.B., Smith College. She teaches English

MR. WILLIAM F. CLARK, B.S.E., University of Dayton. He is Athletic Director, Assistant Baseball Coach, and Assistant Basketball Coach. He teaches History and Remedial Reading.

MR. JAMES MOYER, B. A., St. Joseph's College. He is head Baseball Coach and is assistant in basketball and football coaching. He teaches English.

MRS. MOSELLE PICKERING, B. S., A.B., M.A., Ohio Northern University. University of Pennsylvania. She teaches Biology and Health & Physical Education.

MR. DONALD J. LANE, B.S.E., University of Dayton. He is head Basketball Coach and assistant with spring sports and football scout. He teaches Driver Education, Typing and Social Studies.

MR. JACK BEST, B.A., Mt. St. Mary, Norwood, O. He teaches Religion.

MISS JUDY LANSDOWNE, A.B., Mt. St. Joseph. She teaches English.

MRS. ELAINE SMITH, A. B., Mary Manse. She teaches English, French and Art.

Mr. Paul Temple

Mr. Richard VanderHagen

Mr. James Weithman

Mr. Robert Williams

MR. PAUL TEMPLE, B. A., St. Joseph's College. Ball State Teachers' College. He teaches Biology.

MR. RICHARD VANDERHAGEN, B.M.E., M.M.E., University of Notre Dame. He heads the LCC Band and teaches band to the St. Rose and St. John grade school students. He received his Master's Degree in Music in 1952.

MR. JAMES WEITHMAN, B. S., University of Notre Dame. He is Head Football Coach, and Assistant Coach in spring sports. He teaches Physical Science, General Science and Mathematics.

MR. ROBERT WILLIAMS, B. S. E., Ohio State University. He is Freshman Football Coach and assists in Basketball, Baseball, and Football scouting. He teaches Biology and Health and Physical Education.

Mr. Michael Bender

Mr. Donald Benson

Mr. Joseph Flores

Mr. Doyle Foltz

MR. MICHAEL BENDER, B. A., B. S., Ohio Northern University. He teaches English and Speech.

MR. DONALD BENSON, B. A., Muskingum College He teaches Social Studies.

MR. JOSEPH FLORES, A. B., University of Notre Dame. He teaches Spanish, Latin American Culture and Social Studies.

MR. DOYLE FOLTZ, B. S. M. E., Ohio Northern University. He teaches Advanced Algebra and Plane and Solid Geometry.

Mr. Robert Gray

Mr. Joseph Prest

Mr. Michael Scanlon

Mr. William West

MR. ROBERT GRAY, B. A., Western Reserve University. He teaches Algebra.

MR. JOSEPH PREST, B. A., Purdue University. He teaches Social Studies and Business Law.

MR. MICHAEL SCANLON, B. A., Holy Cross University. He teaches English and Social Studies.

MR. WILLIAM WEST, B. A., B. S. E., Ohio Northern University. He teaches Algebra and Geometry.

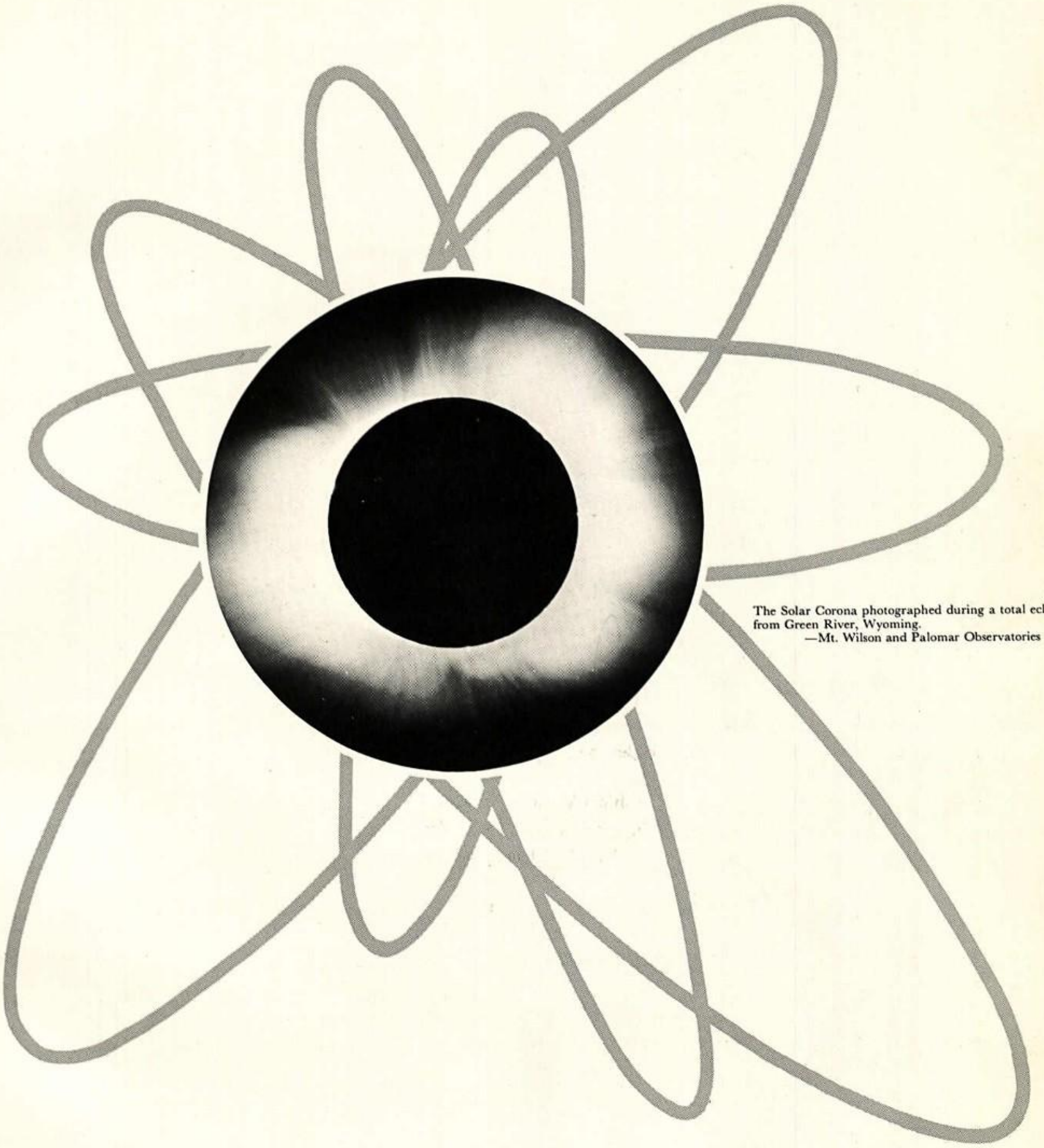

The Solar Corona photographed during a total eclipse from Green River, Wyoming.
—Mt. Wilson and Palomar Observatories

SENIORS

THE SENIOR CLASS OF 1964 PRESENTS

MY FAIR LADY

BOOK + LYRICS by
ALLAN JAY LERNER
MUSIC by
FREDERICK LOWE

LIMA SENIOR HIGH AUDITORIUM
APRIL 23, 24, 25, AND 26

SENIOR OFFICERS

MISSIONS PRESIDENT

WILLIAM A. LEE "Baldy" St. Charles. Missions 1,2,3,4; Football 1, 2,3,4; Flame 4; Glee Cl. 4; Stud. Counc.1,2,3;JCL 1,2, Boys' St. 3; Acolyte 4; Sodality 3,4; Mer.Stud.1,2,3,4; Merit Med. 2,3; Sc. Ex. 2,3; Schol.1st Honors 1,2,3;AL Award 2; Westinghouse Sc. Honors Inst. 4;Intra-M 1,2,3.

MISSIONS VICE - PRESIDENT

GERTRUDE BISHOP "Trudy" St. Charles. Missions 1,2,3,4; Gl. Sec.1,2,3; Sw. Sec. 2,3,4 ; Pep Cl.1,2,3 Treas.,4 Pres.; Flash 4; Drama 4; Glee Cl.4; JCL 1,2; Miss. VP 4; Sodality 1,2 Pref.3, 4,Secy; Mer.Stud.1,2,3,4; Sc.Ex.1,2; Prom Comm.3; Hmcmg.Att. 3; Speech 3;Soc.Wkr.3; SSCA 3,4; CSMC Conv.3.

STUDENT COUNCIL PRESIDENT

MICHAEL MOORE, "Mike" St. Rose. Missions 1,2,3,4; Band 1; Baseball 1,2,3; Football 1,2,3,4; Flame 4; Glee Cl.4; Student Counc. 1,2,3; Pres; JCL 1,2; Boys' St.3; Acolyte 4; Sodality 3, 4; Mer.Stud.1,2,3,4; Mer.Med.2,3; Sc.Ex.2,3; Schol.1st Hon. 1,2,3; Aux.Lat.Award 2; Westinghouse Sc.Hon.Inst.4;Intra-Ml,2,3.

STUDENT COUNCIL VICE-PRESIDENT

CHRISTINE SCHENK "Chris" St. Charles. Missions 1,2,3,4; Gl.Sec. 1,3,4; Sw.Sec.1,2; Basketball Chldr2; Pep Cl.1,2,3,4; Thunderette 2,3,4 Hd.;Flash 4; Drama 4; Glee Cl.4; Stud.Counc.1,2,3,4 VP; JCL 1,2; Girls'St.3; Jr.Fr.Lib.3,4;Sodality 1,2,3,4;VP; Mer.Stud. 1,2,3,4;Mer.Med.3; Cl.VP 4;Sc.Ex.1,2,3; St.Sc.Fair 1,3; Dist.Sc. Fr.1,2,3; JETS 2,3;Schol.1st Hon.1,2,3,4;Jr.Prom 3;Aux.Lat.Aw. 1,2;CSMC Conv.2;SSCA Conv.1,2; Migrant Wkrs.3,4.

CLASS PRESIDENT

CHRISTOPHER D. HUGHES "Hondo" St. Gerard. Missions 1,2,3,4; Baseball 1; Drama 4; Glee Cl.4; Stud. Counc1; JCL1,2,3; Jr.Fr. Lib.3,4; Acolyte 4; Miss.Rep.2,3; Sodality 3 Pres.4: Sc. Ex. 2; Basketball 1,2; Human Rel.Seminar 4.

SODALITY PREFECT

BONNIE JAYNE FINN "Bern" St. Rose. Missions 1,2,3,4; Gl.Sec. 1,2; Football Chldr 2,4; Pep Cl.1,2,3,4; Thunderettes 2,3; Drama 4; Glee Cl.4; Stud.Counc.1,2,3; JCL 1,2; Sodality 1 V-Pref.3,4, Prefect; Mer.Stud.1,2,3,4; Sc.Ex.1,2,3,4; Soc.Wkr.2,3,4;SSCA Conv.2,3.

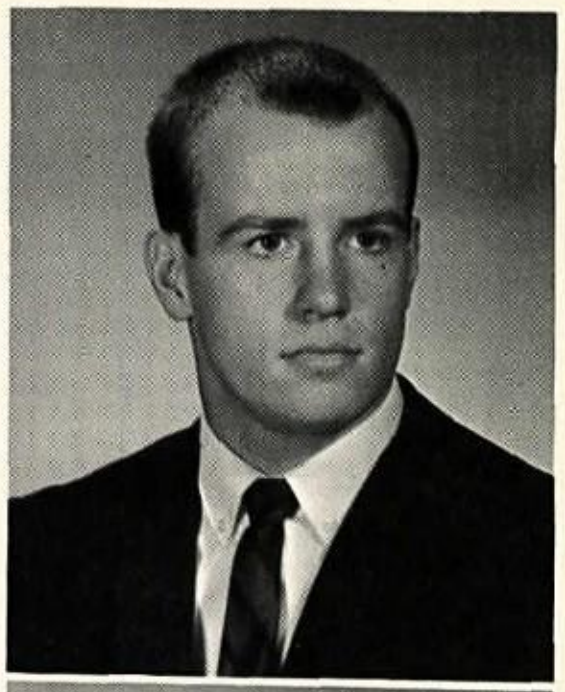

William Lee

Gertrude Bishop

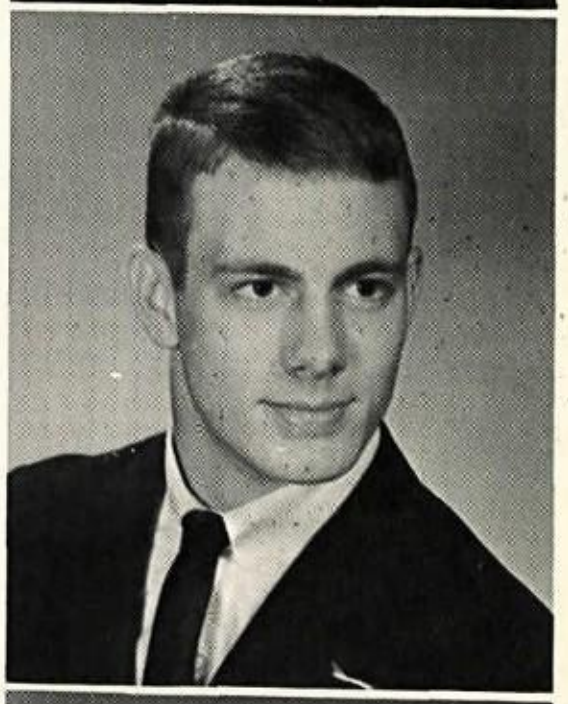

Michael Moore

Bonnie Finn

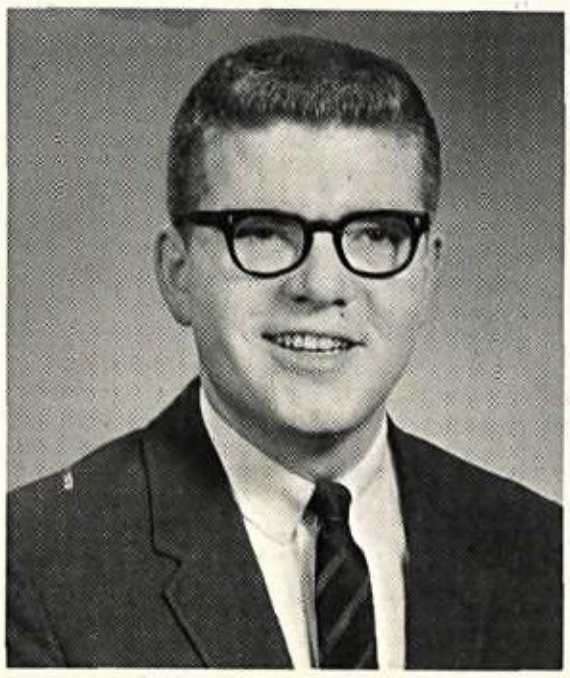

Chris Hughes

Christine Schenk

Roslyn Agnew

Dan Altenbach

Sandra Altenbach

Thomas Altenburger

Dennis Bauman

Carol Bentz

Jocelyn Bible

Paul Black

Ann Blanchard

Beth Blanchard

Kevin Blanchard

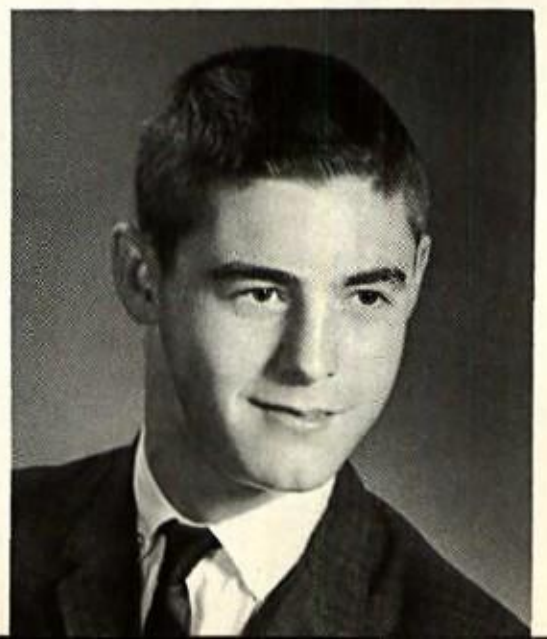

Thomas Blanchard

Thomas Blue

James Bohnlein

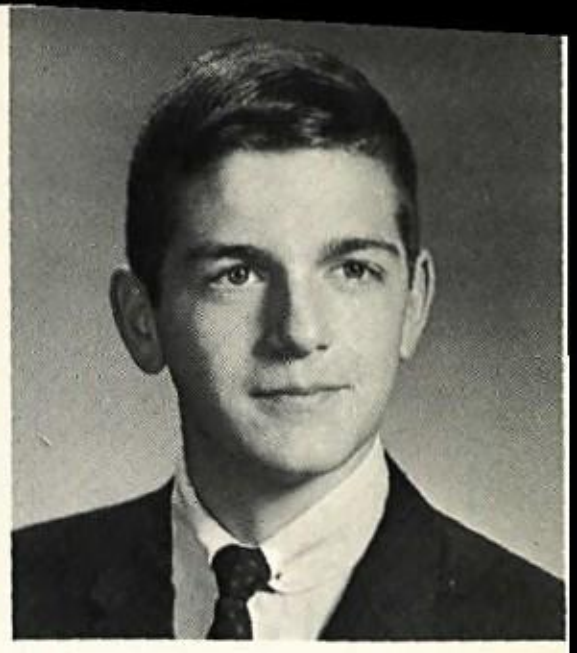

John Bonanno

Stephen Bowers

ROSLYN AGNEW "Rozie" St. Rose. Missions 1,2,3,4; Pep Cl. 4; Drama 4.
DANIEL ALTENBACH "Aut" St. Gerard. Missions 1,2,3,4; Drama 4; Gl.Cl. 4; Mer. Stu. 1,3,4; Miss. Rep. 1,3; Mer. Med. 3; Intramurals 1,2,3,4.
SANDRA MARIE ALTENBACH "Sandy" St. Charles. Missions 1,2,3,4; Gl.Sec. 1,2; Band 1,2,3,4; Pep Cl. 1,2; Drama 4; JCL 1,2; Sodality 2,3,4; Sc.Ex. 1,2,3; SSCA 3,3; Junior Achievement 2,3.
THOMAS ALTENBURGER "Tom" St. Gerard. Missions 1,2,3,4; Band 1,2; Drama 4; White Shirt Section 1,2.
DENNIS CLARENCE BAUMAN "Buzzy" St. Rose. Missions 1,2,3,4; Baseball 3,4; Track 1,2; JCL 1,2; Per. Attend. 1,2,4; Speech 4; Basketball 2; Intramurals 1,2,4.
CAROL A. BENTZ "Benny" St. Rose. Missions 1,2,3,4; Drama 4; Mer.Med. 3.
JOCELYN BIBLE "Muggs" St. John. Missions 1,2,3,4; Pep Cl. 1,2,3,4; Thunderettes 2,4; Drama 4; Gl. Cl. 4; Mission Representative 1; Science Exhibit 1.
PAUL BLACK St. Charles. Missions 1,2,3,4; Drama 4.
ELEANOR ANNE BLANCHARD "Anne" St. Charles. Missions 1,2,3,4 Pep Cl. 2,3,4; Thunderettes 2,3,4; Flame 4; Drama 4;Gl.Cl. 4; Stu. Coun. 1,2,4; JCL 1,2; JFL 3, 4; Sodality 1,2,3,4; Miss. Rep. 3; Mer. Stud. 1,2,3,4; Sc. Ex. 1,2 B.G.; JETS 1,2; Schol. Ist Hon. 3; CSMC 3; Migrant Worker 3,4.
MARY ELIZABETH BLANCHARD "Beth" St. Charles. Missions 1,2,3,4; Flash 4; Gl. Cl. 4; Drama 4; Stu. Coun. 2; Girl's State 3; Sodality 1,2,3 Prefect 4; JCL 1,2; Mission Rep. 3,4 Secretary; Mer. Stu. 1,2,3,4; Mer. Med. 1,2; Sc.Ex.1,2,3; B.G. Sc. Fair 1,2; JETS 1,2,3 Treasurer; Schol.Ist Hon. 1; Honecmg. Att. 2; Speech 3; Social Worker 3,4; CSMC 3; SSCA 2,3,4.
KEVIN BLANCHARD "Kev" St. Gerard. Missions 1,2,3,4; Baseball 1,2,3; Football 1,2; Drama 4; Gl.Cl. 4; Acolyte 4; Sodality 4; Sc.Ex. 4; Basketball 1,2.
THOMAS BLANCHARD "Coy" St. Charles. Missions 1,2,3,4; Baseball 1,2,3; Basketball 1; Track 1; Golf 1; Drama 4; JCL 1,2; Sodality 3; Sc.Ex. 1; Intra-M 1,2,3,4; White Shirt Section 1,2,3.
THOMAS J. BLUE "Tom" St. Rose. Missions 1,2,3,4; Football 1,2,3; Drama 4; Mer. Stud. 1; Comm. Awards 3.
JAMES BOHNLEIN "Jim " St. Gerard. Missions 1,2,3,4; Band 1,2,3; Drama 4; Glee Cl.4; St. Counc.3; JCL 1,2; Miss. Rep. 1; Sodality; Mer. Stud. 1,2,3,4; Mer.Med. 1,2,3; Sc. Ex. 1,2,3; JETS 2,3,4; Social Work. 3; Intra-M 1,2.
JOHN BONANNO "Bo" St.Charles. Missions 1,2,3,4; Football 1,3; Track 1; Golf 1,2,3,4; Capt.4; Flame 4; Drama 4; Stud. Counc.4; Acol. 2,4; Miss. Rep. 1; Sodality 3,4; Mer.Stud. 1,2,3,4; Mer. Med. 2,3,4; Sc.Ex.3; Intra-M 1,2,3,4; Wh. Shirts 2,3.
STEPHEN BOWERS "Bozo" St. Charles. Missions 1,2,3,4; Baseball 1,2; Football 1; Drama 4; Stu. Coun. 1; Miss. Rep. 2; Mer. Med. 1; Intramurals 1,2.
JOHN BOWLER "J.B." St. Charles. Missions 1,2,3,4; Band 1,2; Flash co-ed. 4; Drama 4; Gl. Cl. 4; JCL 1,2,4; White Shirts 2,3; Acolyte 4; Sodality 3; Merit St. 1,2,3,4; Merit Med. 1,2; Sc. Exhibit 2; JETS 1,2; Speech 3; JA 3 News Paper 3,4.
REBECCA BOYD "Becky" St. Rose.Missions 1,2,3,4; Gl. Sec. 1; Pep Cl. 1,2,3,4; Drama 4; Sodality 1; Merit St. 1,2; Merit Med. 1,2; Sc. Ex. 1; Sweater Sec. 1.

John Bowler

Rebecca Boyd

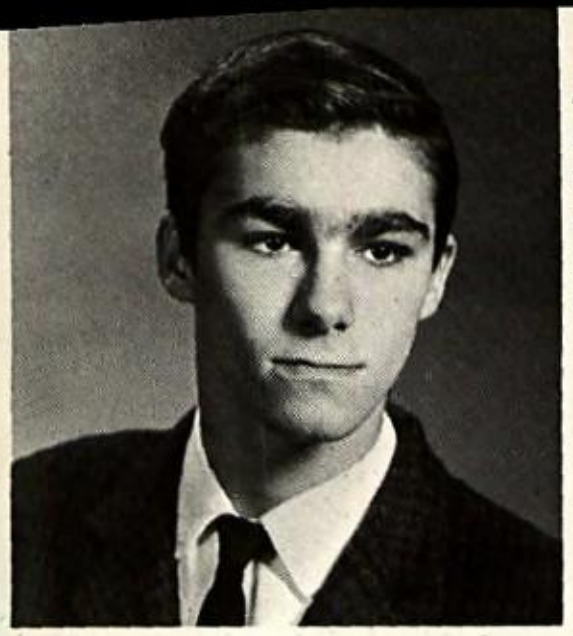

Joseph Boyer

Marilyn Branovitch

Linda Bright

Anita Brinkman

Mary Brinkman

Johanna Bruin

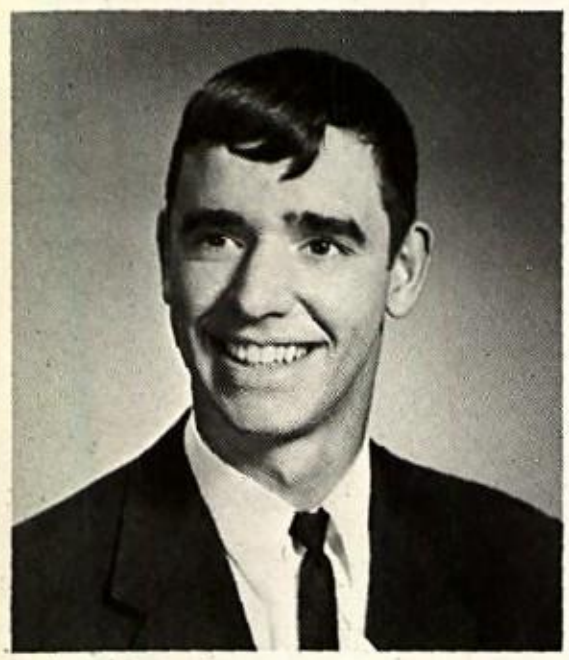

James Burgoon

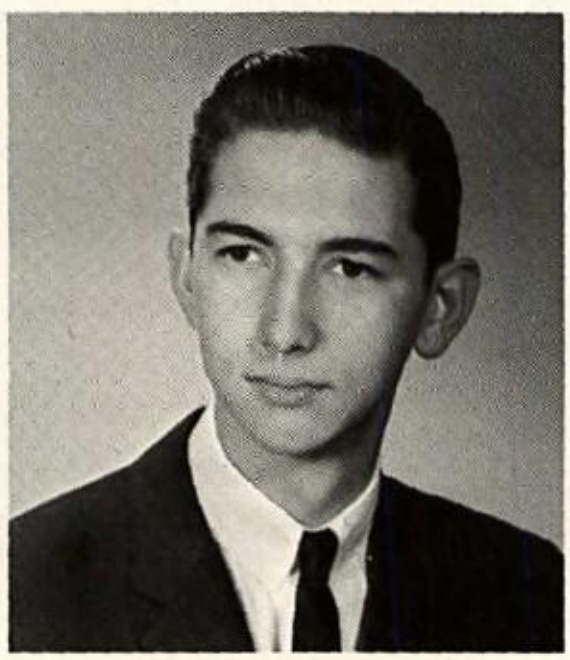

Frank Caprilla

Patricia Ciminillo

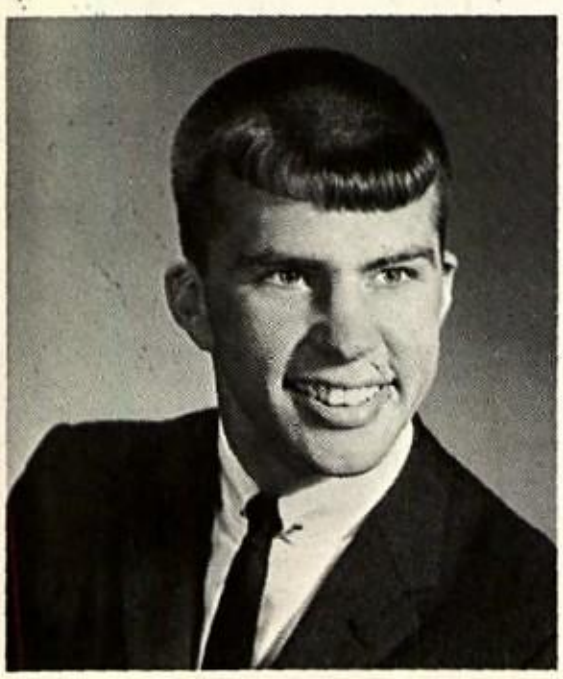

John Clifford

Patricia Conaway

Robert Conway

Thomas Conley

Susan Corcoran

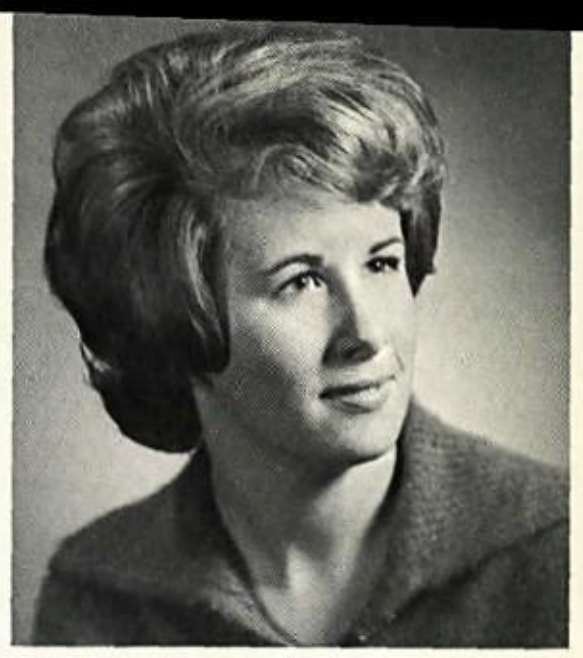

Kathy Cronin

JOSEPH BOYER "Clete" St. John. Missions 1,2,3,4; Drama 4; Gl. Cl. 4; Wh. Sh.2,3.
MARILYN BRANOVITCH St. John. Missions 1,2,3,4; Gl. Sec. 1,2,3; Pep Cl. 1,2, 3,4; Drama 4; Stud. Coun. 2; JCL 1; Mer. Stud. 1,2,3; Mer. Med. 1,2; Sc. Ex.1; Jr. Prom Committee 3; Sweater Section 1,2.
LINDA L. BRIGHT "Lin" St. Rose. Missions 1,2,3,4; Gl. Sec. 1,2,3; Pep Cl.1,2, 3,4; Drama 4; Gl. Cl. 4; JCL 1,2,3,4; Miss. Rep. 1,2,4; Sodality 3,4; Mer. Stud. 2,3,4; Sc. Ex. 2,3; Schol. 1st Hon. 1,2,3; Hmcmng. Att. 4; Latin Awd.2,3; CSM C; Social Worker 3.
ANITA LOUISE BRINKMAN "Nita" St. Rose. Missions 1,2,3,4; Gl. Sec. 1,2; Band 1; FB Chrldr. 4 BB Chrldr.1; Pep Cl. 1,2,3,4; Thunder. 1,2; Drama 4; Gl. Cl. 4; Miss. Rep. 1; Sodality 1,2; Mer. Stud. 1,2,3,4; Sc. Ex. 1,2,3; JA 2; Sw. Sec.1.
MARY BRINKMAN St. Gerard. Missions 1,2,3,4; Gl. Sec. 2; Pep Cl.1;Sc.Ex. 1; Intramurals 2,3.
JOHANNA BRUIN "Jo" St. John. Missions 1,2,3,4; Gl. Sec. 1; Pep Cl. 1,2,3,4 Thunder.3,4; Drama 4; Gl. Cl. 4; Sodality 3,4; Sc. Ex. 1; Jr. Prom Comm. 3.
JAMES R. BURGOON "Jim" St. Charles Missions 1,2,3,4; Track 3; Drama 4; Bowling 3; Intramurals 4.
FRANK CAPRILLA "Cap" St. Charles. Missions 1,2,3,4; Baseball 1; Football Mgr. 1,2,3; Basketball Mgr. 1,2,3; Flame Co-Ed. 4; Drama 4; Gl. Cl. 4; Mer.Stud. 1, 2,3,4; Merit Medalist 3; Jr. Prom Comm. 3.
PATRICIA J. CIMINILLO "Cimi" St. Charles. Missions 1,2,3,4; Gl. Sec. 1,2,3; Pep Cl. 1,2,3,4; Drama 4; Gl. Cl. 4; Sodality 1 Prefect,2; Mer. Stud.1,2,3,4; Sc. Ex. 1,2; Intramurals 4.
JOHN CLIFFORD "Johnsie" St. John. Missions 1,2,3,4; Band 1,2,3; Baseball 1,2 Drama 4; Gl. Cl. 4; JCL 1,2; Acolyte 3,4; Mer. Stud. 1,2,3,4; Mer. Med. 1,2;JETS 1; Intramurals 1,2,4; Latin Ex. 1,2.
PATRICIA LOUISE CONAWAY "Patty" St. John. Missions 1,2,3,4; Gl. Sec. 1,2; Pep Cl. 1,2,3; Drama 4; Gl. Cl. 4; Mer. Stud. 1,3,4; Comm. Awds.3; Sw. Sec. 1,2.
ROBERT E. CONWAY "Bob" St. Charles. Missions 1,2,3,4; Drama 4.
THOMAS CONLEY "Tom" St. Rose. Missions 1,2,3,4; Drama 4; Sc. Ex.1; JA 3.
SUSAN MARIE CORCORAN"Sue" St. Rose. Missions 1,2,3,4; Gl. Sec. 1,2; Pep Cl. 1,2,3; Thunder. 1,2,3; Drama 4; Gl. Cl. 4; JA 2; Sodality 1,2; Mer. Stud.1,2, 3,4; Mer. Med. 1,2; Sc. Ex. 1,2,4; Commercial Awd. 3; Sweater Sec. 1.
KATHY CRONIN "Kathy" St. Charles. Missions 1,2,3,4; Gl. Sec. 1,2; Pep Cl.1, 2,3,4; Thunder. 2; Drama 4; Gl. Cl. 4; Stud. Coun. 1; Sodality 1,2; Miss. Rep.2, 3; Mer. Stud. 1,2,3,4; Mer. Med. 3,4; Hmcmng Att. 4; Debate 4.Sw.Sec.1,2.
ANTOINETTE DALEY "Toni" St. Gerard. Missions 1,2,3,4; Gl. Sec. 2; Pep Cl.2; Drama 4.
JOHNNA LEA DALEY St. Charles. Missions 1,2,3,4; Gl. Sec. 1,2,3; Pep Cl.1, 2,3,4; Flame 4; Drama 4 Gl. Cl. 4; JCL 1,2; Sodality 1,2,3,4; Mer. Stud. 1,2,3, 4; Mer. Med. 1,2; Sc. Ex. 1,2; Commercial Awd. 3; Sweater Sec. 1,2.
CHARLENE DAVIS "Char" St. Rose. Missions 1,2,3,4; Drama 4.

Toni Daley

Johnna Daley

Charlene Davis

Kathleen Davis

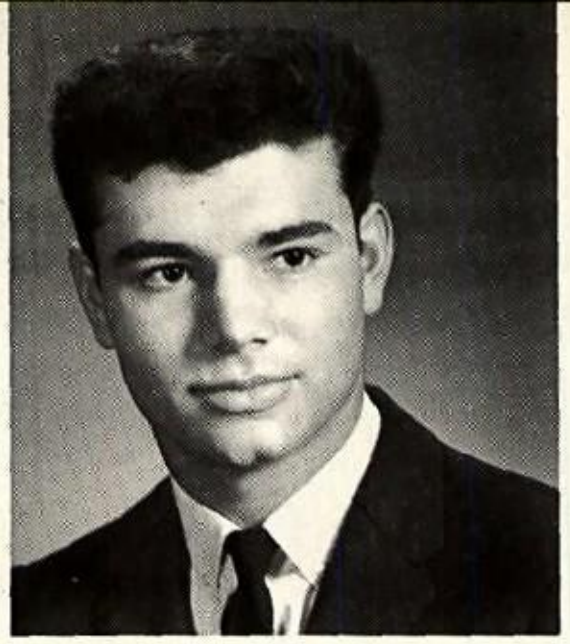

James Deabler

Joseph DeJohn

James Edgington

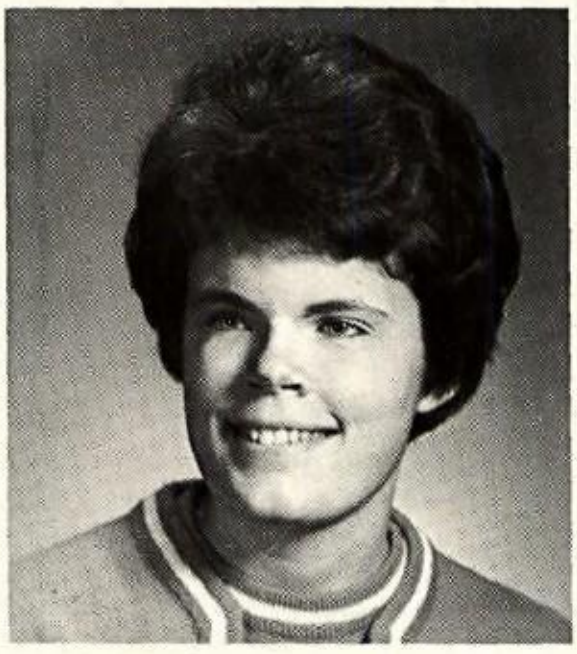

Anne Edwards

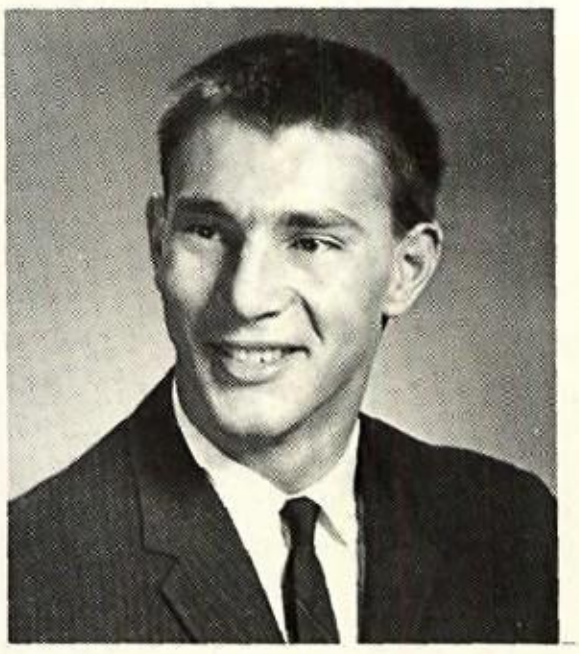

Daniel Eickholt

Jane Eickholt

Rick Emerick

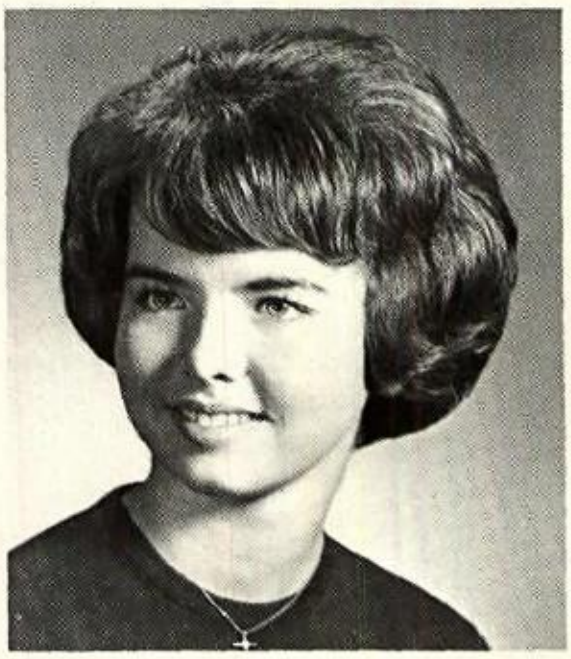

Patricia Evers

Mary Fellhauer

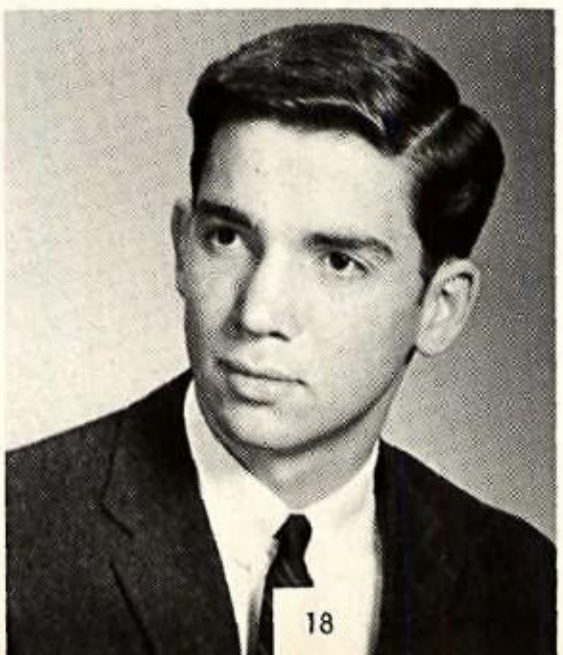

David Fleischman

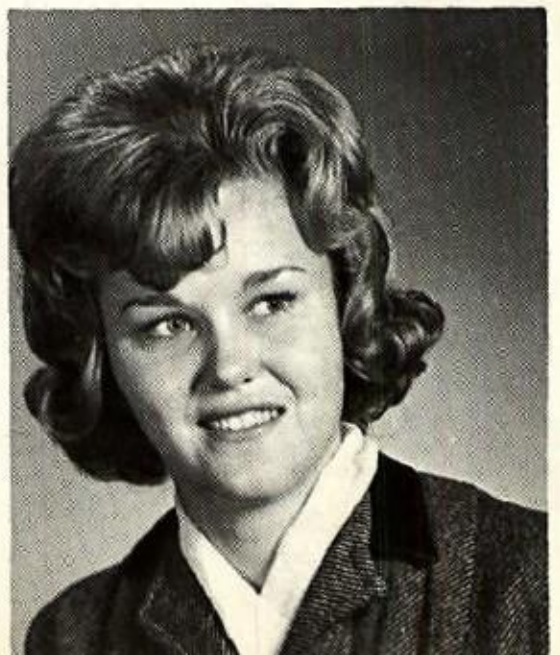

Kelly Flick

Michael Gallagher

Dennis Gaugh

Tim Vogel

Rose Gerdeman

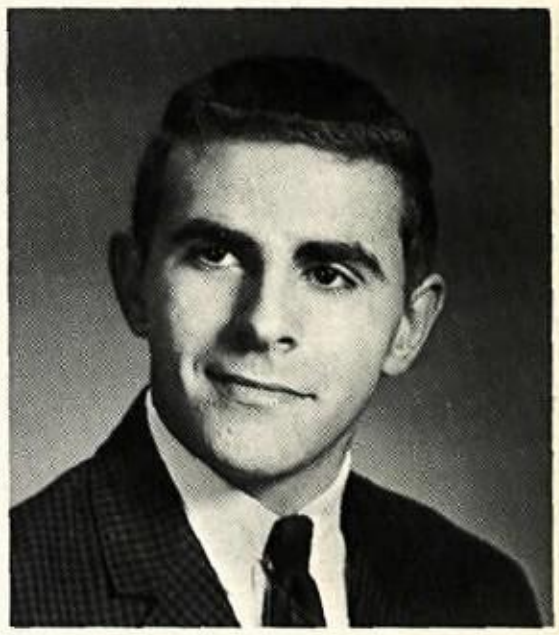

John Glorioso

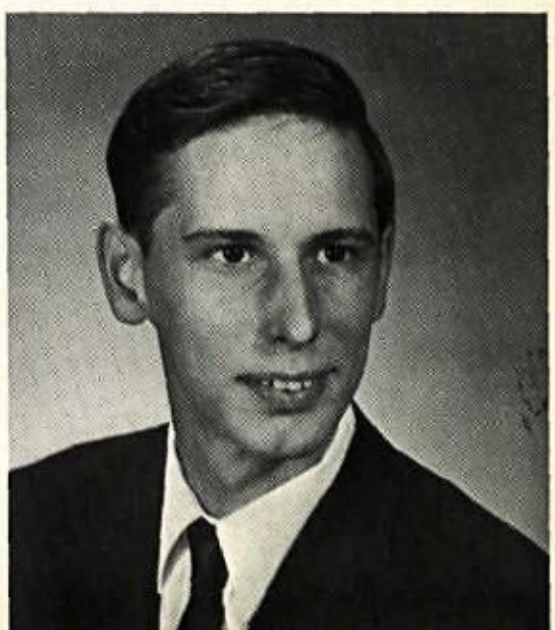

Joseph Goedde

KATHLEEN ANN DAVIS "Kitty" St. Gerard. Missions 1,2,3,4; Gl. Sec. 1,2; Band 1,2,3,4; Pep Cl. 1,2,3; Drama 4; GL. Cl. 4; JCL 1,2; Sodality 1,2,3 Secretary Miss. Rep. 1, 3; Mer. Stu. 1,2,3,4; Sc. Ex. 1,2; Jr. Prom Comm. 3; Comm. Award 3; Majorette 3,4; Social Worker 2,3.

JAMES DEAUBLER "Jim" St. Charles. Missions 1,2,3,4; Football 1,2,3; Track 2; Drama 4; JCL 1,2; Acolyte 2; Miss. Rep. 1; Mer. Stud. 2; Sc. Ex. 2,3; Intramurals 1,2,3; Basketball 2; White Shirt Sec. 3.

JOSEPH L. DeJOHN "Rick" St. Charles. Missions 1,2,3,4; Drama 4; Gl. Cl. 4; JCL 1,2,3,4; Stu. Coun. 2; SSCA 3; Acol. 4; Sox. Wkr. 3; Sodality vice pres. 3,4; Miss. Rep. 3,4; CSMC Ed. 4; Mer. Stu. 1,2,3,4; Schol. 1st. hon. 1,2,3; Lat. Awd. 1,2,3.

JAMES P. EDGINGTON "Jim" St. Charles. Missions 1,2,3,4; Drama 4; Gl. Cl. 4; JCL 1,2; Mer. Stud. 3; Sc. Ex. 2,3; JETS 2; Latin Ex. 1,2.

ANNE FINLEY EDWARDS "Anne" St. Charles. Missions 1,2,3,4; Flash Co-Ed. 4; Drama 4; Science Exhibit 2,3,4.

DANIEL EICKHOLT "Ike" St. Charles. Missions 1,2,3,4; Football 1,2,3,4; Drama 4.

JANE EICKHOLT "Janie" St. Charles. Missions 1,2,3,4; Football Cheerleader 2; Pep Cl. 1,2,3,4; Thunderettes 3,4; Drama 4; Gl. Cl. 4; Sodality 3,4; Sc. Ex. 1.

RICK EMERICK "Rick" Drama 4.

PATRICIA EVERS "Patty" St. Rose. Missions 1,2,3,4; Gl. Sec. 1,2; Band 1,2,3 Pub. 4 Pres. Pep Cl. 1,2; Gl. Cl. 4; Stud. Coun. 1,2,3; JCL 1,2; Miss. Rep. 4; Sodality 1,2 Secretary 3,4 Treas; Mer. Stud. 1,2,3,4; Sc. Ex. 1,2; Lat. Award Hon. Men - tion 2; Social Worker 3; Pep Band 1,2.

MARY FELLHAUER St. Gerard. Missions 1,2,3,4; Gl. Sec. 2,3; Band 1,2,3,4; Pep Cl. 1,2,3; Drama 4; JCL 2; Mer. Stud. 1,2; Sc. Ex. 2,3; CSMC Convention 3.

DAVID FLEISCHMAN "Dave" St. Gerard. Missions 1,2,3,4; Flame 4; Drama 4; Gl. Cl. 4; Stud. Coun. 1; JCL 2; Acolyte 4; Sodality 3; Sc. Ex. 2; Intra-M 1,2,3,4.

KELLY FLICK "Kel" St. Charles. Missions 1,2,3,4; BB Chrldr. 1; Pep Cl. 1,3,4; Gl. Cl. 4; Thund. 4; Flash 4; Drama 4; Stud. Coun. 1; JCL 1; Sodality 1,3,4; Mer. Stud. 3,4; Mer. Med. 3; Sc. Ex. 3; Jr. Pr. Comm. 3; Sw. Sec. 4; Soc. Wkr. 3,4; SSCA 3.

MICHAEL GALLAGHER "Mike" St. Charles. Missions 1,2,3,4; Drama 4; Sc. Ex. 1,2; JETS Cl. 2; JA 3,4; White Shirts 3; Intramurals 1,4.

DENNIS GAUGH "Gaut" St. Gerard. Missions 1,2,3,4; Drama 4; Glee Club 4; JCL 1,2; Acolyte 2,4; Sc. Ex. 2,3; Speech 4; Latin Ex. 1,2.

TIMOTHY L. VOGEL "Tim" St. Charles. Missions 1,2,3,4; Flame 4; Drama 4; Glee Club 4; JCL 2; Sodality 3,4; Merit Stu. 1,2,3; Sc. Ex. 2,3; Merit Med. 2; Speech 4 Intramurals 1,2,3; White Shirts 2,3; Social Worker 3,4.

ROSE ANN GERDEMAN "Rosie" St. Rose. Missions 1,2,3,4; Gl. Sec. 1,2; Pep Cl. 1,2,3,4; Drama 4; Glee Club 4; Sodality 1; Merit Stud. 1,3; Sc. Ex. 1,2; JA 3; Perf. Att. 2; Sweater Sec. 1; Intra-M 4.

JOHN A. GLORIOSO "J.G." St. Charles. Missions 1,2,3,4; Drama 4; Miss. Rep. 1,2 Sc. Ex. 3; Intramurals 1,2,3.

JOSEPH THOMAS GOEDDE "Joe" St. Gerard. Missions 1,2,3,4; Band 1; Science Ex. 2; Jr. Prom Comm. 3.

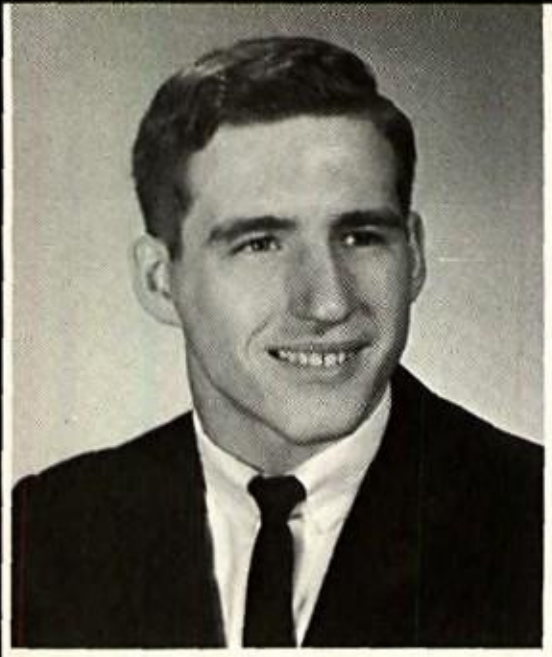

Jerry Greeley

Nancy Groves

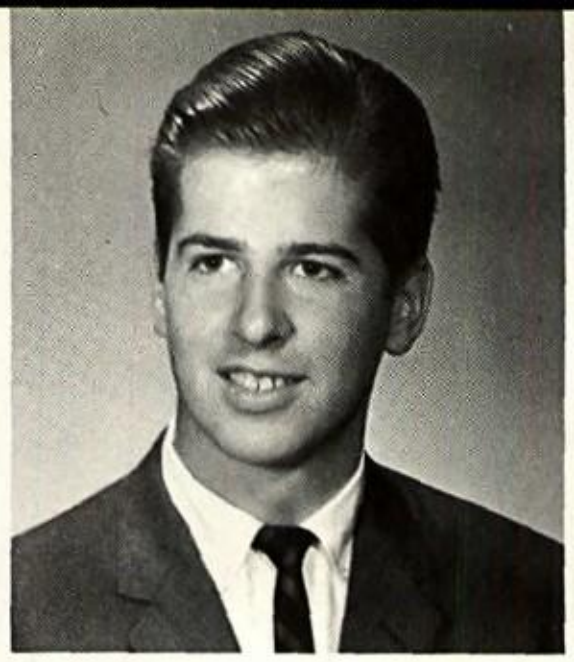

Jeff Guest

Ellen Guthrie

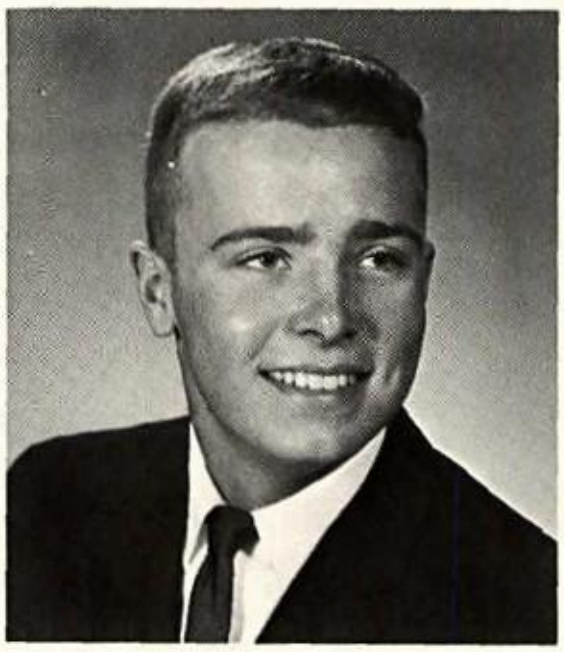

Thomas Guthrie

Pamela Guyer

Linda Haas

Barbara Halker

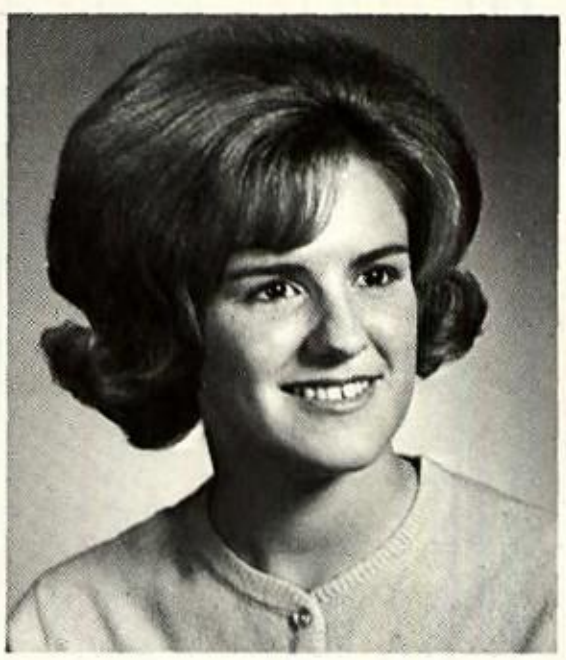

Kathy Hannan

Beverly Hasson

James Hempker

Robert Hetrick

Sharon Hilleary

Kathleen Hoersten

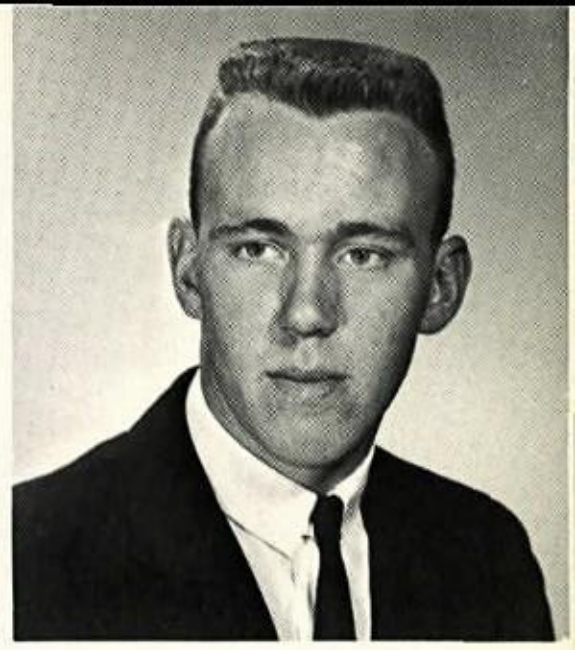

John Honingford Thomas Houseworth William Houseworth Jeanne Hover

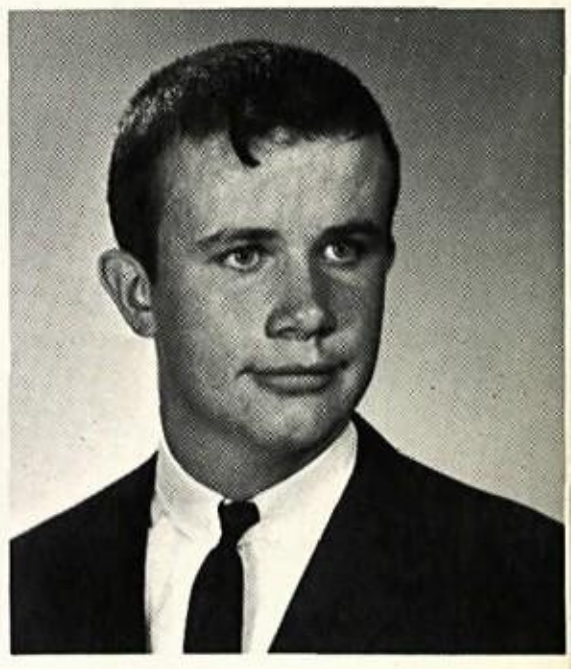

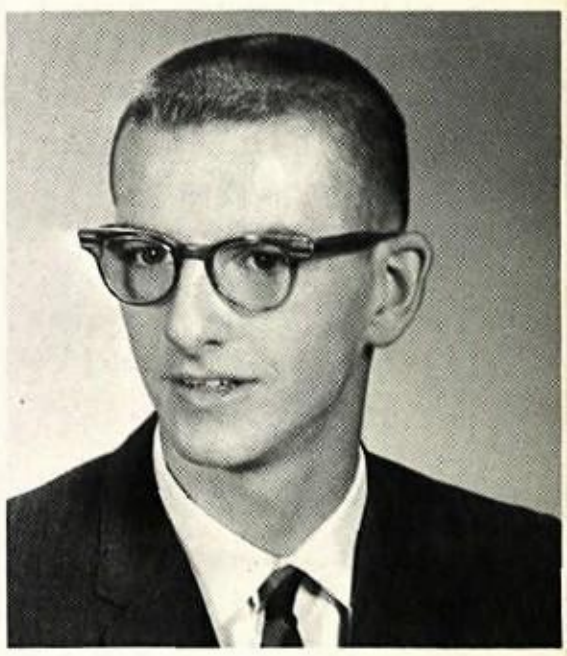

JERRY GREELEY "Hike" St. Charles. Missions 1,2,3,4; Football 1,2,3,4 Co-Capt. Drama 4; Glee Cl. 4; Stu. Coun. 4; JCL 2; Boys' St. 3; Acolyte 4; Miss. Rep. 1,2; Men's Sodality 3,4; Mer. Stu. 1,2; Sc. Ex. 2,3; JETS 3; BB Mgr. 1,2,3; Intra-M. 1.
NANCY KAY GROVES "Nance" St. Charles. Missions 1,2,3,4; Gl. Sec. 2,3; Pep Cl. 2,3,4; Thund. 3,4; Drama 4; Glee Cl. 4; JCL 1,2; Sodality 2,3,4; Mer. Stu. 1 2; Sc. Ex. 1; Jr. Prom Comm. 3; Sw. Sec. 2,3,4.
JEFFERY GUEST "Jeff" St. Gerard. Missions 1,2,3,4; Golf 1,2,3,4; Drama 4; Sodality 4; Sc. Ex. 1,2,3,4; Intramurals 1,2,3,4.
ELLEN MARIE GUTHRIE St. Gerard. Missions 1,2,3,4; Gl. Sec. 1,2; BB Chrldr. 3; Flame 4; Thund. 2,3,4; Drama 4; Glee Cl. 4; Stu. Coun. 1; JCL 1,2; Miss. Rep. 3; Mer. Stu. 1,2,3,4; Mer. Med. 1,2,4; Sc. Ex. 1; Sw. Sec. 1,2,3; CSMC Con. 3.
THOMAS D. GUTHRIE "Gus" St. Rose. Missions 1,2,3,4; Baseball 1; Football 3,4 Track 2,3; Drama 4; Glee Cl. 4; Stu. Counc. 1,2,3; Miss. Rep. 4 Treas. Sodality 4; Mer. Stu. 1,2,3,4; Sc. Ex. 1,3; JETS 1; Intramurals 1,2.
PAMELA GUYER "Pam" St. Charles. Missions 1,2,3,4; Gl. Sec. 1; Pep Cl. 1,2,3; Thund. 2,3; Drama 4; Glee Cl. 4; JCL 1,2; Mer. Stu. 2; Mer Med. 2; Sc. Ex. 1.
LINDA K. HAAS St. Gerard. Missions 1,2,3,4; BB Chrldr. 2,4; Pep Cl. 1,2,3,4; Drama 4; JCL 1,2; Miss. Rep. 1; Sodality 4; Mer. Stu. 1,3; Mer. Med. 1; Sc. Ex. 1
BARBARA J. HALKER "Bobby" St. Gerard. Missions 1,2,3,4; Gl. Sec. 1,2; Band 1; Pep Cl. 1,2,3,4; Thunder. 3; BB Chrldr. 3; Drama 4; Stu. Counc. Rep. 1,4; JCL 1,2; Miss. Rep. 2; Mer. Stu. 1,2,3,4; Sc. Ex. 2; Hmcmg. Att. 2; Comm. Awd. 3.
MARY KATHLEEN HANNAN "Kathy" St. Gerard. Missions 1,2,3,4; Gl. Sec. 1,2 BB Chrldr. 1; FB Chrldr 3; Pep Cl. 1,2,3; Drama 4; Glee Cl. 4; Stu. Council Rep. 3 Miss. Rep. 2; Mer. Stu. 2,3; Sc. Ex. 1; Hmcmg. Att. 3.
BEVERLY HASSON "Bev" St. John. Missions 1,2,3,4; Pep Cl. 4; Drama 4; Merit Stu. 1,2,3,4; Mer. Med. 2; Sc. Ex. 1; Hmcmg. Comm. 4; Girls BB Team 3 Capt. Intramurals 3.4.
JAMES D. HEMPKER "Jim" St. John. Missions 1,2,3,4; Track 1,2,4; Drama 4; Glee Cl. 4; Mer. Stu. 1; Basketball 1,2; Wh. Sh. 1,2; Speech 4; Intra-M. 1,3,4.
ROBERT HETRICK "Bob" St. Rose. Missions 1,2,3,4; Football 3,4; Drama 4; Acolyte 2,4; Mer. Stu. 1; Intramurals 2,3.
SHARON HILLEARY "Sherry" St. Rose. Missions 1,2,3,4; Gl. Sec. 1,2; Pep Club 1 2,3,4; Drama 4; JCL 1,2; Sc. Ex. 1,2; Sw. Sec. 1,2.
KATHLEEN HOERSTEN "Kathy" St. John. Missions 1,2,3,4; Band 1,2,3,4; Drama 4; Glee Cl. 4; JCL 1,2; Sodality 1,2,3,4; Mer. Stu. 1,2,3,4; Sc. Ex. 1,2; Lat. Aw. 2.
JOHN HONINGFORD St. John. Missions 1,2,3,4; Band 1,2,3,4; Drama 4; JCL 1, 2; Sodality 3; Miss. Rep. 1; Sc. Ex. 1,2,3,4; Pep Bd. 1,2; All St. BD. 3,4; St. Mus 1,2,3.
THOMAS HOUSEWORTH St. Gerard. Missions 1,2,3,4; Drama 4.
WILLIAM HOUSEWORTH "Bill" St. Gerard. Missions 1,2,3,4; Drama 4; Sc. Ex. 1,3.
JEANNE ANTHONY HOVER "Toni" St. Rose. Missions 1,2,3,4; Gl. Sec. 1,2; Pep Cl. 1,2; Sw. Sec. 1,2; Flash 4; Drama 4; Glee Cl. 2,4; JCL 1,2; JFL 3,4; Mer. Stu 1,2,3,4; Sodality 1,2,3,4; Mer. Med. 1,2,3; St. Sc. 2; Sc. Ex. 1,2,3,4; Ohio Sc. Proj. 2; JETS 1,2,3,4; Intramurals 1,3; Library Award 2.

Gary Huenke

Shirley Hughes

Dennis Hunt

Joyce Jennings

Karean Kanode

Karen Kaple

Roberta Keiffer

Karen Kemp

Martha Kendall

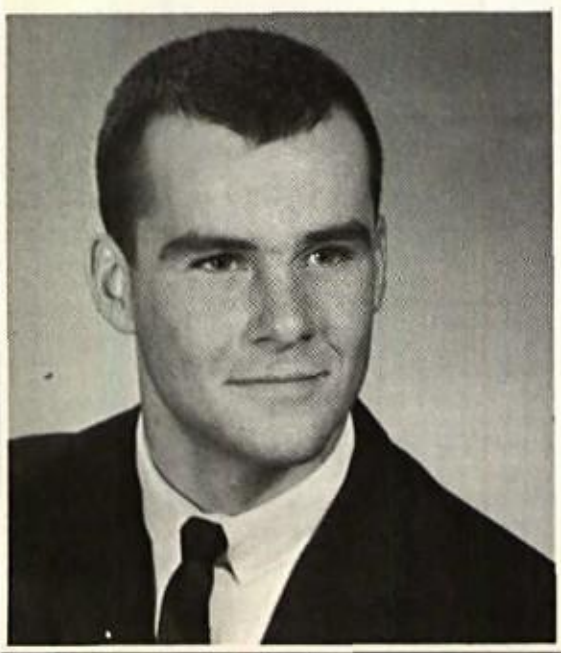

Thomas Klaus

John Kohler

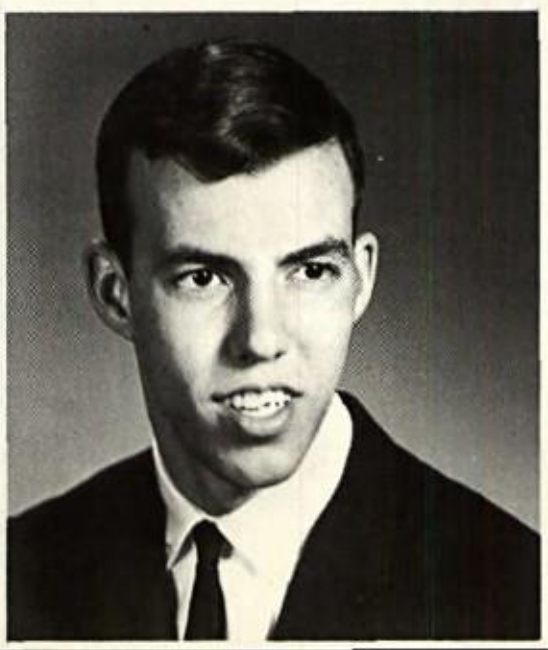

Patrick Langan

Judith Langmeyer

Chuck Law

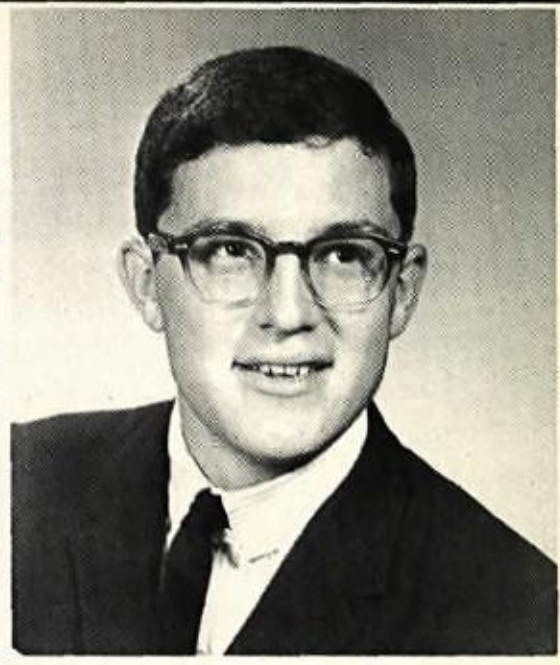

Don Leahy

GARY HUENKE "Hink" St. Rose. Missions 1,2,3,4; Baseball 1,2,3; Drama 4; Stu. Coun. 1; JCL 1,2; Acolyte 4; Sodality 3; Mer. Stu. 1,2,3,4; Sc. Ex. 3; JFL 3,4. Intramurals 1,2,3;

SHIRLEY HUGHES St. John. Missions 1,2,3,4; Drama 4; Glee Cl. 4; JCL 1,2; Sc. Ex. 1; Comm. Awards 3; Intramurals 3.

DENNIS LEE HUNT "Hunter" St. Rose. Missions 1,2,3,4; Baseball 1,2,3,4; Drama 4; Perf. Att. 4; Mer. Stu. 3; Speech 3; Intra-M 1,2,3,4; Basketball 1.

JOYCE CAROL JENNINGS St. Charles. Missions 1,2,3,4; Gl. Sec. 1,2; FB Chrldr. 2; BB Chrldr. 4; Pep Cl. 1,2,3,4; Thund. 2,3; Drama 4; Glee Cl. 4; Stu. Counc.1 JCL 1,2; Sw. Sec. 1,2,3; JFL 4; Sodality 1,2,3,4; Mer. Stu. 1,2,3,4; Sc. Ex. 1, 2,3; Schol. 1st Hon. 1,2,3,4; CSMC 3; SSCA 3,4; Soc.Wkr.3;Lat.Awd.1,2; Westinghouse Sc. Hon. Inst. 4.

KAREAN KANODE St. Gerard. Missions 1,2,3,4; Gl. Sec. 1,2; Band 1,2,3,4; Pep Cl. 1,2; Drama 4; Glee Cl. 4; Mer. Stu. 1,2; Sc. Ex. 1,2,3; JA

KAREN KAPLE St. Charles. Missions 1,2,3,4; Gl. Sec. 1,2; Pep Cl.1,2,3,4; Glee Cl. 4; Drama 4; Miss. Rep. 1; Sodality 1,2,3,4; Mer. Stu. 2; Mer. Med. 2;Sc.1 Sw. Section 1,2.

ROBERTA KEIFER "Bert" St. Johns. Missions 1,2,3,4; Gl. Sec.Pep Cl. 1,2; Drama 4; Glee Cl. 2,4; JCL 1; Mer..Stu. 1,2; Sc. Ex. 1; Intra M. 1,3; Sw. Sec. 2.

KAREN KEMP St. Gerard. Missions 1,2,3,4; Gl. Sec. 1,2; BB Chrldr 3; Pep Cl. 1, 2,3,4; Thund. 2,3; Drama 4; Glee Cl. 4; Stu. Coun. 2,3; JCL 1,2; Miss. Rep. 1; Mer. Stu. 1,2,3; Sc. Ex. 1,3; Jr. Prom Comm. 3; Sweater Sec. 1,2,3.

MARTHA JOAN KENDALL "Mattie" St. Gerard. Missions 1,2,3,4; Gl. Sec. 1,2; Pep Cl. 1,2,3,4; BB Chrldr. 3; Thund. 2,3,4; Drama 4; Glee Cl. 4; Stu. Coun. 1; 2; JCL 1,2; Sodality 3,4; Mer. Stu. 1,2,3,4; Mer. Med. 1,2,3; Sc. Ex. 1,2,3; Hmcmg. Att. 2; Sw. Sec. 2,3; CSMC; Soc. Wkr. 3,4.

THOMAS JOSEPH KLAUS "Tom" St. Rose. Missions 1,2,3,4; Football 1,2,3,4;Sc. Ex. 2,3; Drama 4; Acolyte 2,4; Miss. Rep. 1; Mer Stu. 1,2,3; Basketball 1,2; Hall Patrol 4; Wh. Sh. 2,3; Intramurals 3,4.

JOHN KOHLER St. Charles. Missions 1,2,3,4; Band 1,2,3,4; Drama 4; Glee Cl. 4; JCL 1,2; Sodality 3,4; Sc. Ex. 2,3; Intramurals 1,2; Latin Awd. 1,2.

PATRICK A. LANGAN "Pat" St. Gerard. Missions 1,2,3,4; Drama 4; Glee Cl. 4; JCL 1,2; Sodality 3,4; Mer. Stu. 1,2,3,4; Mer. Med. 2; Sc. Ex. 2; JETS 2,3,4 Schol. 1st Hon. 3; SSCA 3; Intramurals 1,2,3.

JUDITH LANGMEYER "Judy" St. John. Missions 1,2,3,4; Gl. Sec. 1; Drama 4; Glee Cl. 4; JCL 1,2; Mer. Stu. 1,2,3; Mer. Med. 1,2; Sc. Ex. 1; Comm. Awd.3; Aux. Lat. Awd. 2; Intramurals 1,3.

CHARLES J. LAW "Chuck" St. Gerard. Missions 1,2,3,4; Drama 4; Glee Cl. 4; JCL 1,2; Acolyte 1; Sc. Ex. 3; Basketball Mgr. 1,2; Intramurals 1,2,3,4.

DONALD LEAHY "Spider" St. Gerard. Missions 1,2,3,4; Drama 4; Glee Cl.4, Sodality 3,4; Jr. Prom Comm. 3; Intramurals 1.

GERHARD LEUGERS "Gary" St. Charles. Missions 1,2,3,4; Baseball 1; Football 1; Drama 4; Intramurals 3,4.

CAROL LIENING St. Gerard. Missions 1,2,3,4; Gl. Sec. 1,2; Band 1,2,3,4; Pep Cl. 1,2,3,4; Drama 4; Glee Cl. 4; JCL 1,2; Hmcmg. Att. 3,4; Majorette 1,2,3,4.

MARY ANN LISTON St. John. Missions 1,2,3,4; Gl. Sec. 1; Pep Cl. 1,2; Drama 4; JCL 1,2; Intra-M.1,3; Sodality 1; Mer. Stu. 1,2,3; Mer. Med. 1; Sc. Ex.4; Comm. Awd. 3; Sw. Sec. 1,2; JA 3; St. Thomas More Award 2.

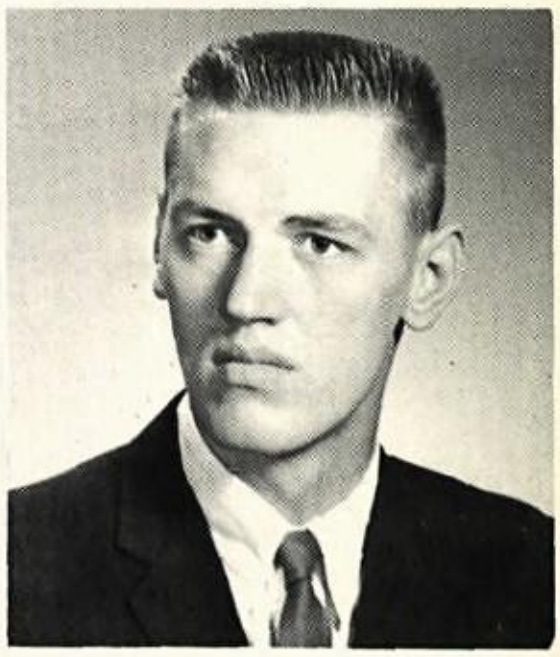

Gerald Leugers

Carol Liening

Mary Liston

Kathleen Lobue

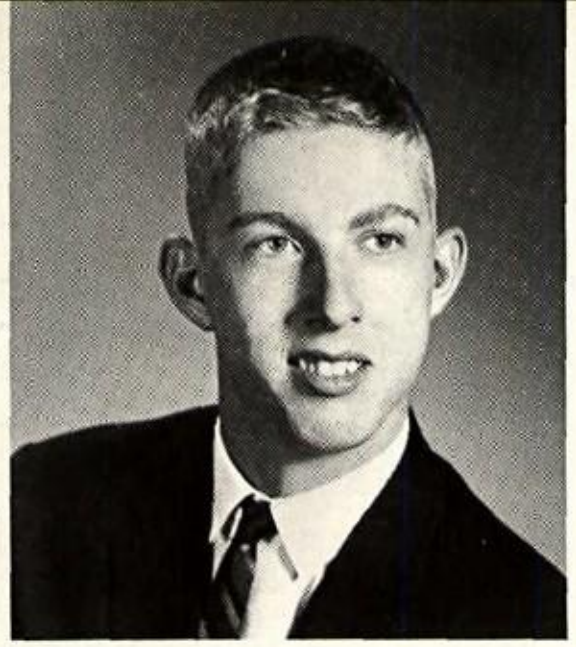

Kenneth Mack

Janice Malloy

Janet McCartney

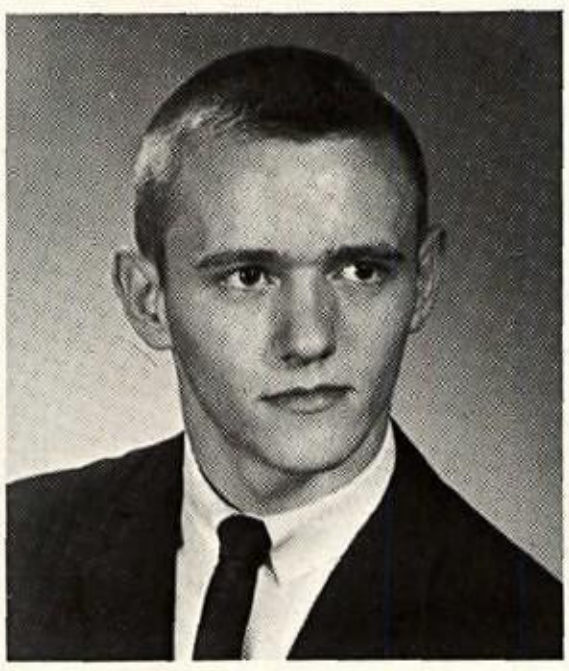

Joseph McCormick

Karen McFarland

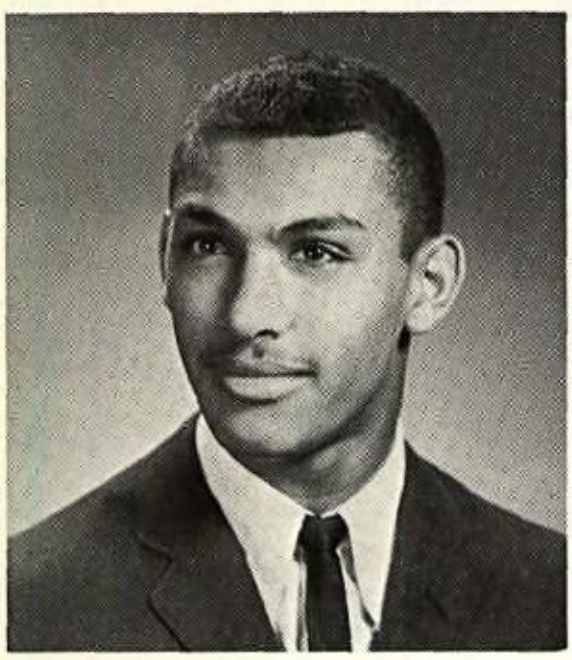

William McKee

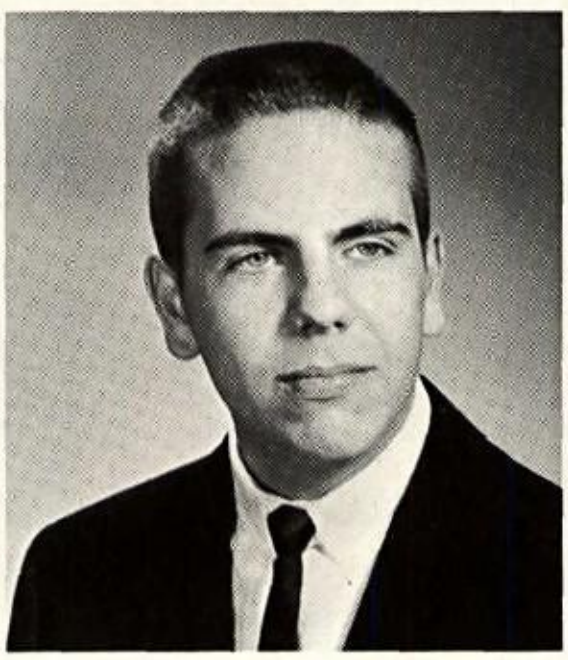

David McKenzie

Linda McLaughlin

Jean McNamara

Judith Meyer

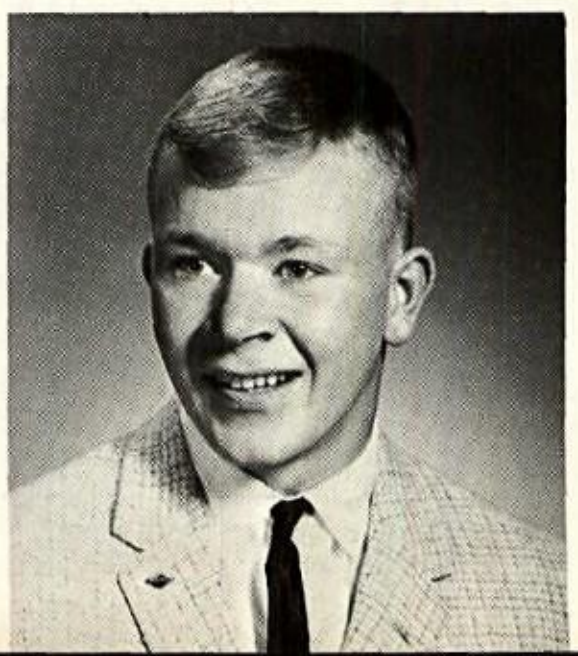

Gerry Miller

Mary Miller

Paula Minaugh

Kathryn Mitchell

KATHLEEN ANN LOBUE "Kathy" St. Charles. Missions 1,2,3,4; Pep Cl. 2,3,4; JCL 1,2; Drama 4; Thund. 2,3,4; Sodality 1,2 Secy. 3,4; Sc. Ex. 1; Hmcmng. Att. 3; Queen 4.

KENNY MACK, St. Patrick. Missions 1,2,3,4; Golf 1,2,3,4; Drama 4; JCL 1,2; Mer. Stu. 2,3; Sc. Ex. 2,3.

JANICE ANN MALLOY "Jan" St. Gerard. Missions 1,2,3,4; Gl. Sec.1,2; FB Chrldr. 3; Pep Cl. 1,2,3,4; Thund. 4; Flame 4; Drama 4; Glee Cl. 2,4; Stu. Coun. 4; Soc. Wkr. 3,4; News Cor.4; Sw. Sec. 1,2,3; Comm. Awds. 3; Debate 3; Jr. Prom Comm. 3; Mer. Med. 4; Mer. Stu. 1,2,3,4; Sodality 1,2,3.

JANET McCARTNEY "Jan" St. Rose. Missions 1,2,3,4; Band 1,2; Pep Cl. 1,2; Drama 4; Glee Cl.4; JCL 1,2; Majorette 2; CSMC Conv. 2.

JOSEPH L. McCORMICK "Turtle" St.Rose. Missions 1,2,3,4; Football 1,2; Drama 4; Stu. Coun. 1; JCL 1,2; Miss Rep. 2; Basketball 1,2,3,4.

KAREN McFARLAND St. Gerard. Missions 1,2,3,4; Gl. Sec. 1,2,3; Band 1; Pep Cl. 1,2,3,4; Drama 4; JCL 1,2; Mer. Stu. 1; JA 2,3; Sw. Sec. 3; Intramurals 3.

WILLIAM J. McKEE "Billy" St. Charles. Missions 1,2,3,4; Baseball 4; Football 3; Track 1,2; Drama 4; Intra-M. 1,2,3,4; Basketball Mgr. 1,2; Football Mgr. 1.

DAVID McKENZIE"Dave" St. Charles. Missions 1,2,3,4; Band 1,2,3,4; Golf 1,2, 3,4; Rama 4; Glee Cl. 4; Acolyte 2; Sodality 3; Sc. Ex. 1,2,3; Intramurals 3, 4; Perf. Att. 1,2,3,4; All St. Bd. 3,4; St. Dist. Mus. Cont.1,2,3,4; Dance & Pep Bd.

LINDA KAY MCLOUGHLIN St. Rose. Missions 1,2,3,4; Drama 4; Glee Cl. 4;Mer. Stu. 1; Sc. Ex. 1,2; Intramurals 3.

JEAN ANNE McNAMARA St. John. Missions 1,2,3,4; FB Chrldr. Pep Cl. 1,2,3,4; Thund. 2,4; Flame 4; Drama 4; Glee Cl. 2,4; JCL 1,2; Miss. Rep. 2; Sodality 1, 3,4; Mer. Stu. 1,2,3,4; Mer. Med. 1,2,3; Sc. Ex. 1,2; Sw. Sec. 1,2; Pep Band 2,4; Soc. Wkr. 3,4.

JUDITH MEYER "Judy" St. Gerard. Missions 1,2,3,4; Gl. Sec. 1,2; Pep Cl. 1,2; Glee Cl. 4; Drama 4; Mer. Stu. 1,2,3,4; Mer. Med. 2; Sc. Ex. 1; JA 3; Sw. Sec. 1,2; Intramurals 3.

GERALD L. MILLER "Gerry" St. Gerard. Missions 1,2,3,4; Band 1; Drama 4; JCL 1,2; Science Ex. 2,3.

MARY ANN MILLER "Mimi" St. Rose. Missions 1,2,3,4; Gl. Sec. 1,2; Pep Club 1, 2,3,4; Drama 4; Glee Cl.4; JCL 1,2; Sodality 1,2; Mer. Stu. 2; Jr. Prom. Comm.3 Majorette 1,2,3,4; JA 2.

PAULA MINAUGH"Minnie" St. Gerard. Missions 1,2,3,4; Gl. Sec. 1,2,3; Pep Cl. 1,2,3; Drama 4; Glee Cl. 4; JCL 1,2; Sodality 1; Mer. Stu. 2,3; Mer. Med. 2; Sc. Ex. 1,2; Intramurals 2,3.

KATHRYN MITCHELL "Kitty" St. Charles. Missions 1,2,3,4; Gl. Sec. 2; Pep Cl. 2; Flame 4; Glee Cl. 4; Drama 4; JCL 1,2; Sodality 1,2,3,4; Mer. Stu. 1,3; Sc.Ex. 1,2,3 Sup. 2Pr.; JETS 2; Speech 4; SSCA Conv. 4; Soc. Wkr. 3,4; CSMC Conv.3.

KAY MITCHELL"Puds" St. Gerard. Missions 1,2,3,4; Gl. Sec. 1,2; Pep Cl. 1; Drama 4; Sc. Ex. 1; JA 2,3.

PAULA MOORE St. Rose. Missions 1,2,3,4; Gl. Sec. 1; Band 1,2,3; Drama 4; Glee Cl. 4; JCL 1,2; Sodality 1,2,3,4; Miss. Rep. 1; Mer. Stu. 1,2,3,4;Merit Med. 1,2,3; Sc. Ex. 1,2; Soc. Wkr. 3,4; SSCA Conv. 2,3.

DONNA MORAN St. Gerard. Missions 1,2,3,4; BB Chrldr. 3 Hd; Pep Cl. 1,2,3, 4; Thun. 3,4(co-hd); Drama 4; Glee Cl. 4; JCL 1,2; Miss. Rep. 1,2,3,4; Mer. Stu. 1,2,3,4; Mer. Med. 2; Sc. Ex. 2,3; Schol. 1st Hon. 1,2,3; Intramurals.

Kay Mitchell

Paula Moore

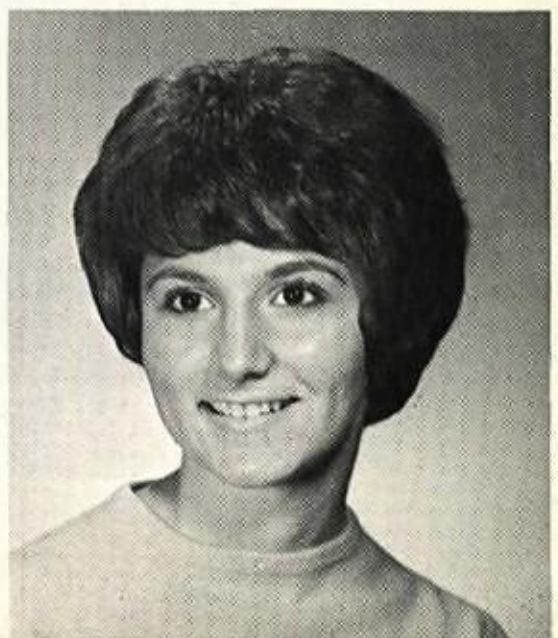

Donna Moran

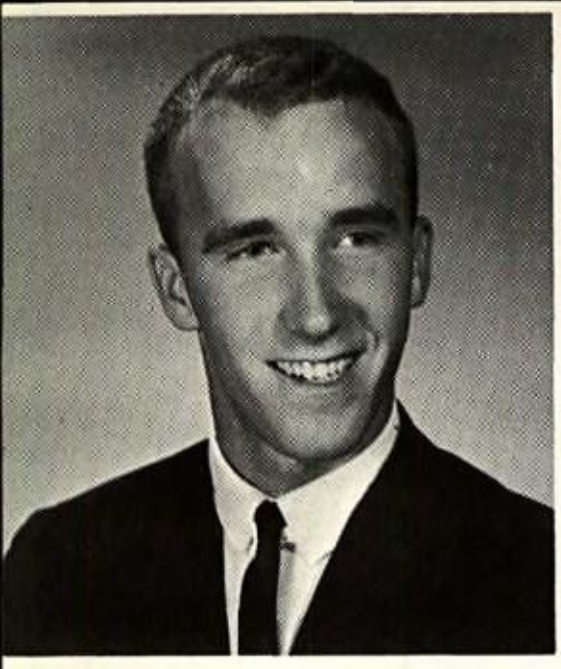

Joe Mulligan

Jane Mumaugh

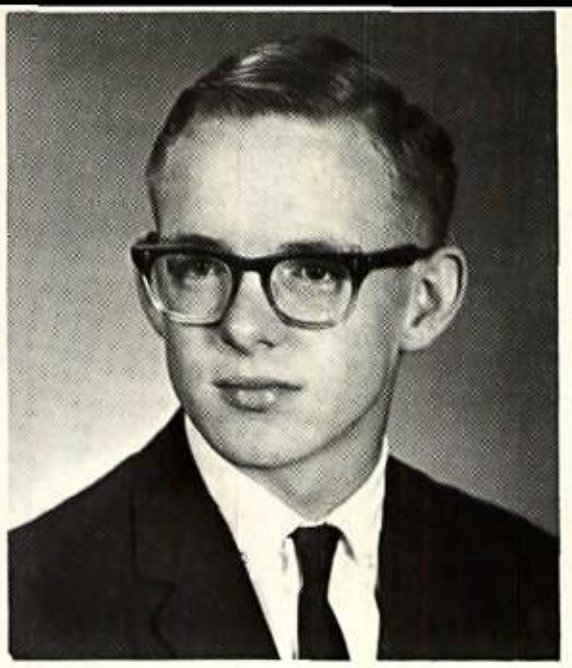

Joe Murphy

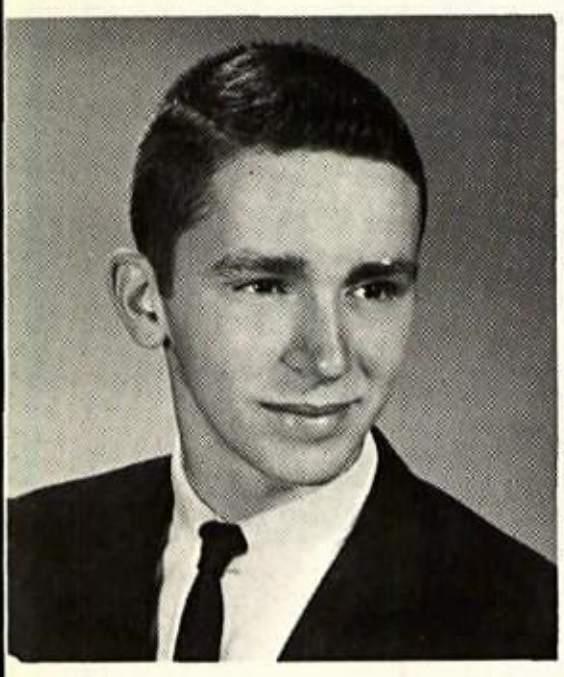

Bob Navarre

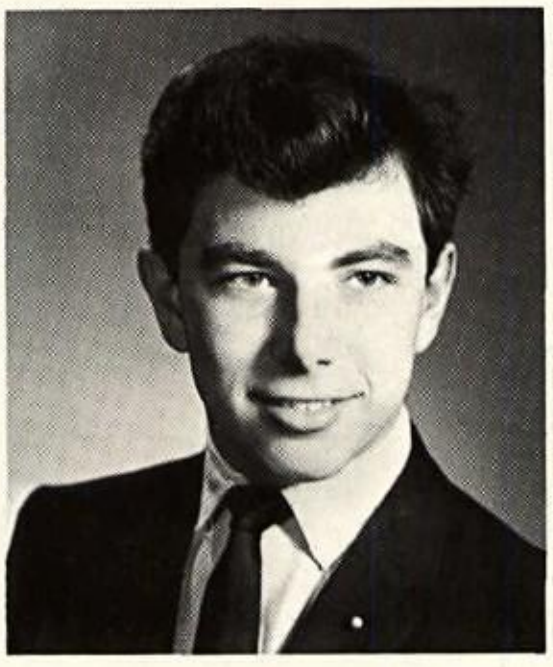

Frank Nelson

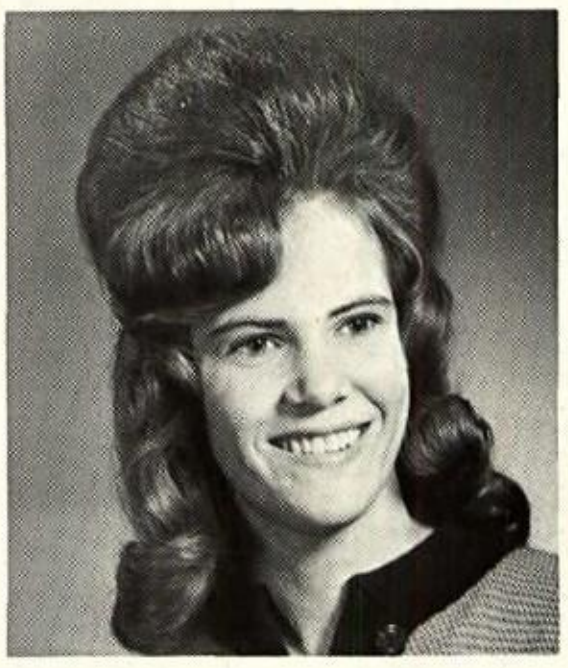

Jean Noonan

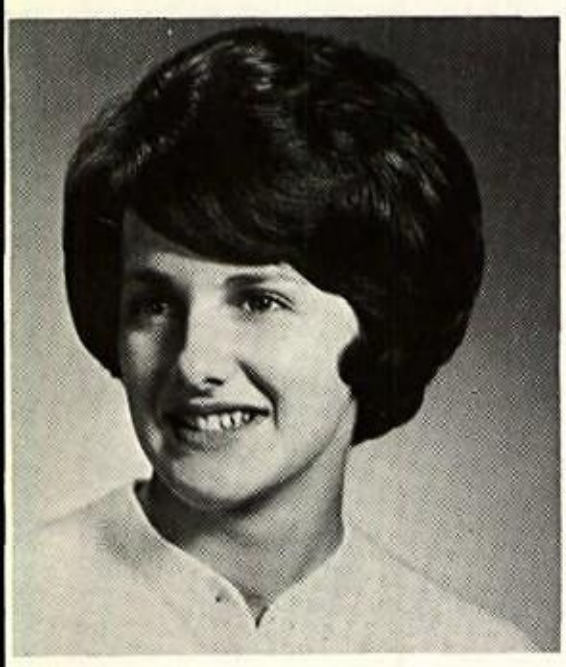

Becky Nutter

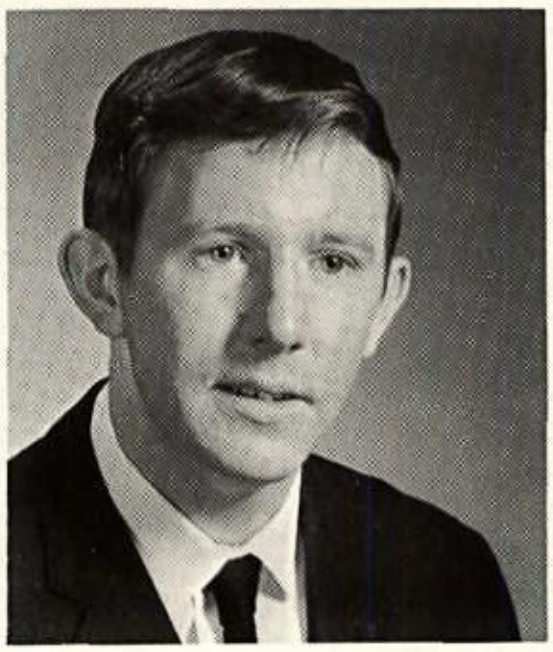

John O'Keefe

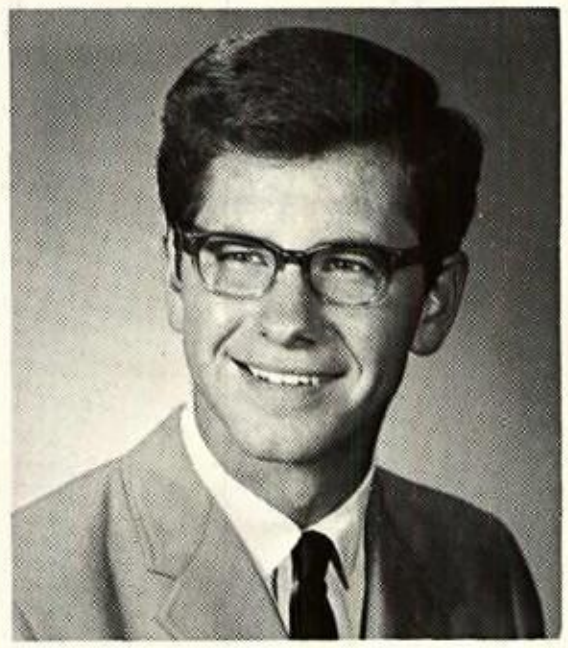

Dennis O'Neill

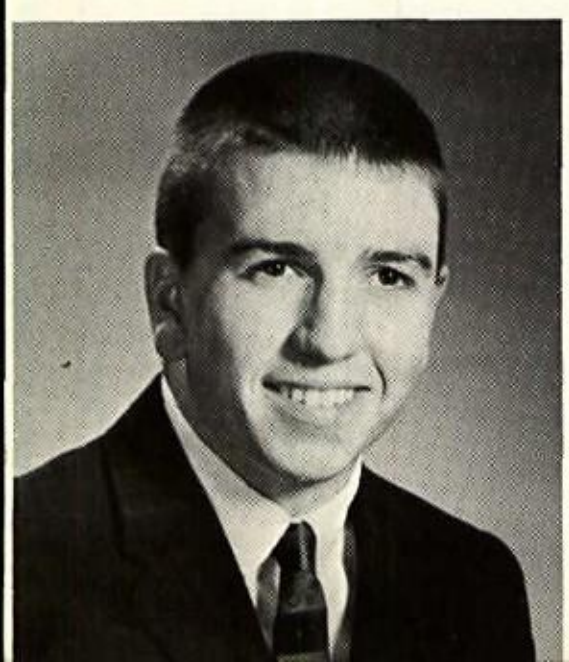

D. O'Shaughnessey

Kenny Paige

K. Patterson

Rich Pentenburg

Elaine Perrine

Cheryl Powers

Janice Pracht

JOE MULLIGAN "Moe" St. Charles. Mis. 1,2,3,4; Bsb. 1,2,3,4; Ftb. 1; Dr. 4; Glee 4; JCL 1,2; Acol. 4; Miss. Rep. 2,4; Sod. 3,4; Mer. Stu. 1,2,3,4; Mer. Med. 2; Sc. Ex. 2,3; Soc. Wkr. 4; Bktb. 1,2,3,4; IM 1,2,3,4. JANE MUMAUGH "Janie" St. Gerard. Mis. 1,2,3,4; Pep Cl. 2,3; Dr. 4; Sc. Ex. 2; Deb. 4. JOSEPH MURPHY "Joe" St. Gerard. Mis. 1,2,3,4; Dr. 4; JCL 1,2; Sod. 3,4; Sc. Ex. 2,3; Lat. Awd. 2; IM 3; Sox. Wkr. 3. ROBERT B. NAVARRE "Bob" St. Charles. Mis. 1,2,3,4; Ftb. 1; Tr. 1,2,3; Glf. 4; Flame 4; Dr. 4; Glee 4; JCL 1,2; Sod. 3,4; Mer. Stu. 1,2,3; Sc. Ex. 1,2,3,4; JETS 4; Lat. Awd. 2; IM 1,2,3,4; IM Let. Comm. 4. FRANCIS NELSON "Frank" St. Gerard. Mis. 1,2,3,4, Dr. 4; IM 1,2,3,4, JEANNIE NOONAN St. Gerard. Mis. 1,2,3,4; Dr. 4. REBECCA L. NUTTER "Becky" St. Charles. Mis. 1,2,3,4; Gl. Sec. 1,2; Pep 1,2,3,4; Flame Co-Ed. 4; Dr. 4; Glee 4; JCL 1,2; Miss. Rep. 4; Sod. 1,2,3,4; Mer Stu. 1,2,3; Sc. Ex. 1,2; Schol 1st Hon. 3; IM 4; Sw. Sa. 1. JOHN O'KEEFE St. Rose. Mis. 1,2,3,4; Dr. 4; IM 4. DENNIS O'NEIL St. John. Mis. 1,2,3,4; Ftb. 2,3; Flash 4; Dr. 4; Sod. 3,4; Deb. 4. DAN T. O'SHAUGHNESSY "Oggie" St. Rose. Bsb. 4; Ftb. 1; Bktb. 1,2,3,4; Glf. 3; IM 1,2; Dr. 4; JCL 1,2; Acol. 2,4; Sod. 3; Mer. Med. 2. KENNETH C. PAIGE "Kenny" St. Gerard. Mis. 1,2,3,4; Bsb. 1,2,3,4; JCL 1,2; Dr. 4; Bktb. 1; Acol. 3,4; Miss. Rep. 3; Mer. Stu. 3; Sc. Ex. 2; Jr. Prom 3; IM 1,2,3,4; Wh. Sh. 2,3. KATHLEEN PATTERSON "Kathy" St. John. Mis 1,2,3,4; Dr. 4; Glee 4; Sc. Ex. 1; Deb. 4; IM 1,4. RICHARD L. PENTENBURG "Hoss" St. Rose. Mis. 1,2,3,4; Ftb. 1,3,4; JCL 1,2; Dr. 4; Sc. Ex. 1,3; Deb. 4; IM 4. ELAINE PERRINE St. Gerard. Mis. 1,2,3,4; Gl. Sec. 1,2; Pep Cl. 1,2,3,4; Glee 4; Dr. 4; JCL 1,2; Sod. 3,4; Sc. Ex. 1,2,3; Soc. Wkr. 4; IM 4; Sw. Sec. 1,2. CHERYL POWERS St. Charles. Mis. 1,2,3,4; Gl. Sec. 1,2; Pep Cl. 1,2,3,4; Glee 4; Dr. 4; JCL 1,2; Miss Rep. 1; Sod. 1,2,3,4; Sc. Ex. 1; Comm. Awd. 3; Sw. Sec. 1,2,3. JANICE PRACHT "Jan" St. Rose. Mis. 1,2,3,4; Gl. Sec. 1,2; Pep Cl. 1,2,3; Dr. 4; JCL 1,2; Sod. 1; Sc. Ex. 1; Sw. Sec. 1,2. PATRICIA ANN PRENEZIO "Patty" St. Charles. Mis. 1,2,3,4; Gl. Sec. 1,2; Pep Cl. 1,2,3; Thund. 2,3; Dr. 4; Glee 4; Stu. Coun. 1; Sod. 1,2; Sc. Ex. 1; Mer. Stu. 1,4; Hmcmg. Att. 4; Sw. Sec. 1,2,3. DIANA PUGH St. Charles. Mis. 1,2,3,4; Gl. Sec. 1,2,3; Pep Cl. 1,2,3; Dr. 4; Glee 4; Sod. 4; Sc. Ex. 1; Sw. Sec. 2; JA 2,3,4. FOLLOWING PICTURES ON PAGE 28:
CONSTANCE LEE PURNELL "Connie" St. Gerard. Mis. 1,2,3,4; Gl. Sec. 1,2,3; Maj. 1,2,3,4; BB Chrldr. 1 Hd. 4; Pep 1,2,3, VP, 4 secy; Glee 4; Dr. 4; Stu. Coun 2,3; JCL 1,2,3,4; Sod. 1,2,3,4; Miss. Rep. 1; Mer. Stu. 1,2,3,4; Mer. Med. 3; Sc. Ex. 1,2,3; Jr. Prom 3; IM 2; SSCA 2,3; Soc. Wkr. 4; CSMC 2. GEORGE B. QUATMAN St. Charles. Mis. 1,2,3,4; Dr. 4; Glee 4; JCL 1,2; Acol. 4; Miss. Rep. 3; Sod. 3,4; Mer. Stu. 1,2,3,4; Sc. Ex. 1,2,3; IM 1,2; JETS 3,4; Wh. Sh. 3,4. SUSAN K. QUINN "Sue" St. Charles. Mis. 1,2,3,4; Gl. Sec. 1,2,3,4; Sw. Sec. 1,2,3, 4; BB Chrldr. 2, Hd. 4; Pep 1,2,3,4; Thund. 2,3; Dr. 4; Glee 4; Stu. Coun. 1,4; JCL 1,2; Sod. 1,2,3,4; Mer. Stu. 2,3,4; Mer. Med. 2,3; Sc. Ex. 1,3; Deb. 4; CSMC 3; SSCA 2. MICHAEL L. RAHRIG "Mike" St. Gerard. Mis. 1,2,3,4; Bsb. 1; 2,3,4; JCL 1,2; Ftb. 1; Dr. 4; Stu. Coun. 4; Acol. 4; Sod. 3,4; Mer. Stu. 1,2,3,4; Mer. Med. 2,3; Perf. Att. 1,2,3,4; JFL 3,4; Soc. Wkr. 3.

Patty Prenezio

Diana Pugh

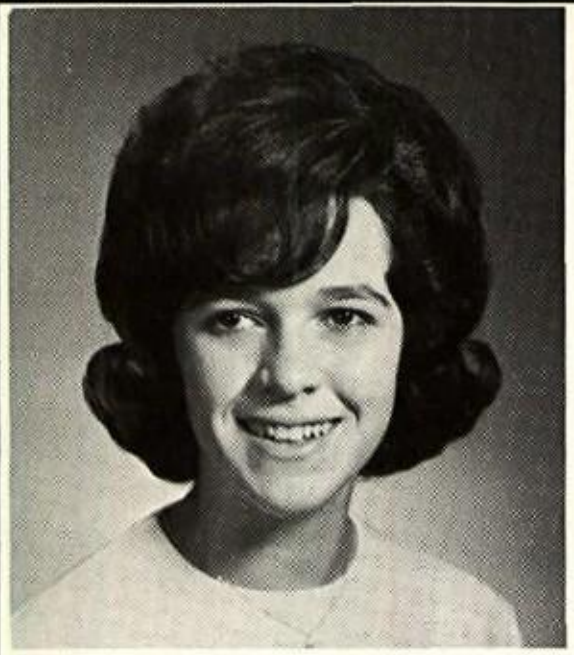

Connie Purnell

George Quatman

Susan Quinn

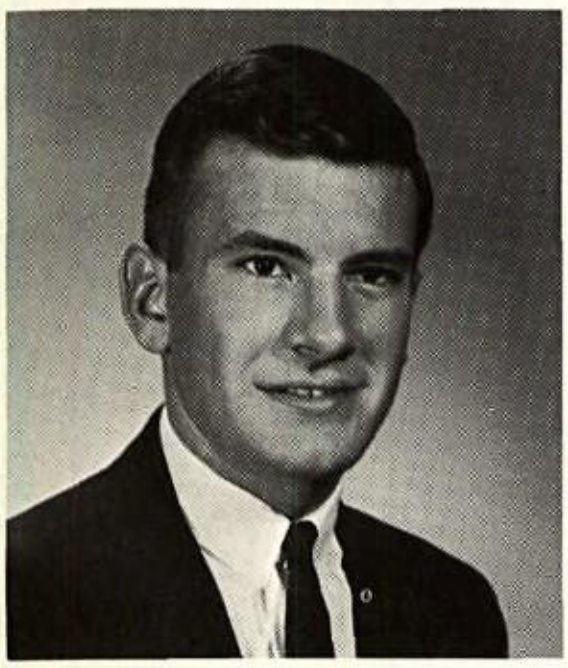

Michael Rahrig

Connie Reaman

Mary Reaman

Kathy Reinsel

James Ribley

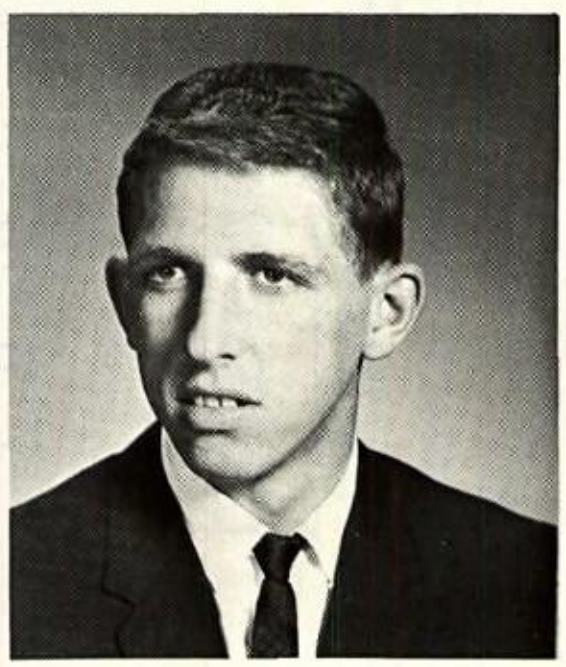

Ron Ricker

Frank Ryan

Ed Saegers

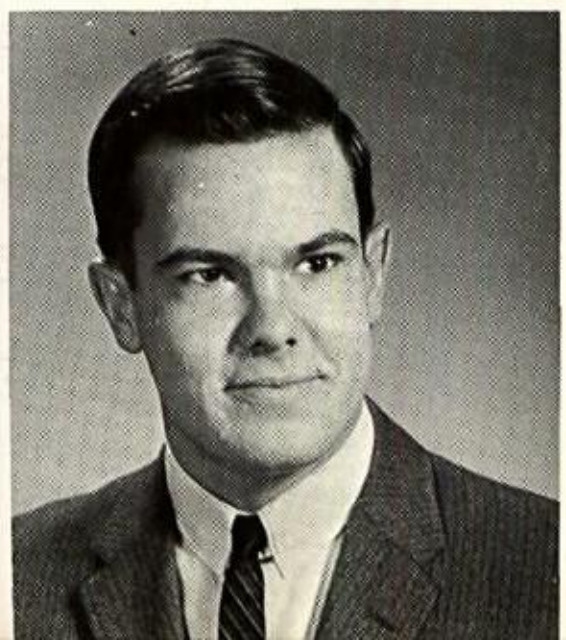

Mike Sarakatsis

Eliz Scheid

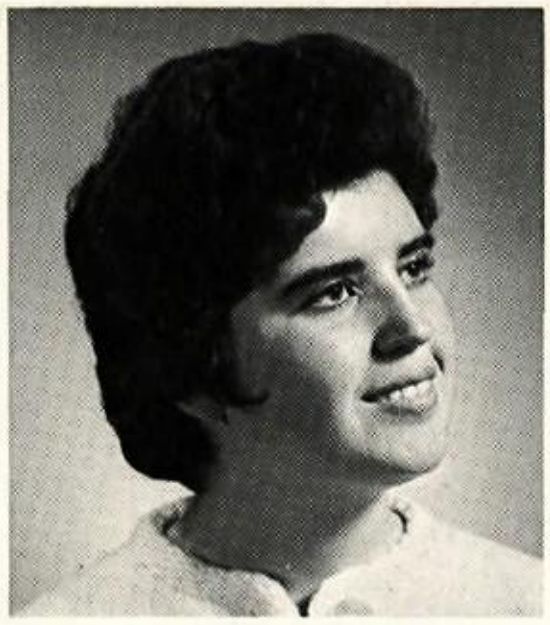

Kathy Schepp

Bonnie Seifert

CORNELIA REAMAN "Connie" St. Rose. Mis. 1,2,3,4; Gl. Sec. 1; Pep 1; Dr. 4; Glee 4; JCL 1,2; Sc. Ex. 1; Jr. Prom 3; IM 1,2,3; JA 1; MARY MARGARET REAMAN St. John. Mis. 1,2,3,4; Dr. 4; JCL 1,2; Mer. Stu. 1,2,3; Sc. Ex. 1; IM 3. KATHLEEN ANN REINSEL "Kathy" St. Rose. Mis. 1,2,3,4; Gl. Sec. 1,2,3; Pep Cl. 1,2,3; Dr. 4; Glee 4; JCL 1,2; Sod. 1; Mer. Stu. 1,2,3,4; Sc. Ex. 1,2; Sw. Sec. 1,2,3; Soc. Wkr. 3,4. JAMES RIBLEY "Jim" St. Gerard. Miss. 1,2,3,4; Flame 4; Dr. 4; Glee 4; JCL 1,2; Acol. 4; Miss. Rep. 1; Mer. Stu. 2; Mer. Med. 1; Sc. Ex. 2; IM 1,2,3. RON RICKER "Picker" St. Charles. Mis. 1,2,3,4; Bktb. 1,2,3, 4; Capt.; Ftb. 2; Tr. 2; Dr. 4; Miss. Rep. 1,2; Sod. 3; Wh. Sh. 3,4; IM 2. FRANK P. Ryan St. John. Mis. 1,2,3,4; Dr. 4; JCL 1,2; Deb. 4; IM 4. EDWARD J. SAEGERS "Ed" St. Charles. Mis. 1,2,3,4; Bsb. 4; Glf. 1; Flash 4; Dr. 4; Glee 4; JCL 2; Acol. 2,3; Sod. 3,4; Mer. Stu. 1,2,3,4; Sc. Ex. 3; IM 1,3,4; Wh. Sh. 3,4. MICHAEL SARAKAITIS "Sac" St. John. Miss. 1,2,3,4; Dr. 4; Stu. Coun. 1; Sc. Ex. 1,2; JETS 1. ELIZABETH SCHEID "Skeeter" St. Charles. Mis. 1,2,3,4; Flash 4; Dr. 4; JCL 1,2; IM 4; Sodl 1,3; Mer. Stu. 3,4; Sc. Ex. 1,2; JETS 2; Schol. 1st Hon. 1, 3,4; Art Club 4; SCMC 2. KATHLEEN E. SCHEPP "Kathy" St. Charles. Mis. 1,2,3, 4; Gl. Sec. 1,2; Pep 1,2; Flash 4; Dr. 4; Glee Cl. 4; JCL 1,2; Sod. 1,2, vice-pref. 3; Mer. 3; Schol. 1st Hon. 3. YVONNE K. SEIFERT "Bonnie" St. Gerard. Mis. 1, 2,3,4; Gl. Sec. 1,2; Pep 1,2,3,4; Thund. 3,4; Flash 4; Glee 4; JCL 1,2; Mer. Stu. 1,2,3,4; Sc. Ex. 1, Schol. 1st Hon. 1,3; Sw. Sec. 1,2; JA 2,3. JAMES F. SEITZ "Jim" St. Rose. Mis. 1,2,3,4; Band 1,2; Pep & Dance Bnd. 1,2; Tr. 3; Glf 3; Flash 4; Dr. 4; Glee 4; Stu. Coun. 1,2,3; JCL 1,2; Acol. 4; Miss. Rep. 4; Sod. 3,4; Mer. Stu. 1,2,3; Mer. Med. 1,2,3; Sc. Ex. 1,2,3,4; St. Ex. 4; JETS 1,2,3,4; Pres. Jr. Prom 3; Wh. Sh. 1,2; Soc. Wkr. 3,4; IM 1,2,3,4. DENNIS LEE SHAFFER "Jap" St. John. Mis. 1,2,3,4; Dr. 4; Glee 4; JCL 1,2; Acol. 2,3,4; Mer. Stu. 2,3,4; Sc. Ex. 2,3; JETS 2,3,4; Deb. 3; Wh. Sh. 2. ELIZABETH JOANNE SHAWLER "B. J." St. Rose. Mis. 1,2,3,4; Band 1,2,3 Secy. Tr., 4 Vice-pres.; Dr. 4; Stu. Coun. 1; JCL 1,2; Sc. Ex. 1,2,3,4; JETS 1,2,3; Lat. Awd. 2; Pep Band 2,3. LARRY SHOEMAKER "Doc" St. Gerard. Mis. 1,2,3,4; Dr. 4; Stu. Coun. 1,3; JCL 1,2; Wh. Sh. 1,2; Sod. 4; Mer. Stu. 1,2,3; Mer. Med. 1,2,3; Sc. Ex. 1,2,3,4; St. 2, Reg. 1,2,3; JETS 1,2,3,4 Secy. 2,4; Schol. 1st Hon. 1,2,3; Jr. Prom 3; WSHI; JA 3 JA Pres. 3,4; O. O. Cont. 1st; JA Speakers 2nd. SHANDA LEE SHIREY St. Charles. Mis. 1,2,3,4; Gl. Sec. 3; Pep Cl. 1,2,3,4; Flame 4; Dr. 4; Glee 4; JCL 1,2; Sod. 1; Mer. Stu. 1,2,3,4; Mer. Med. 1; Sc. Ex. 1,2; Majorette 1,2; Drum Major. 3,4.

James Seitz

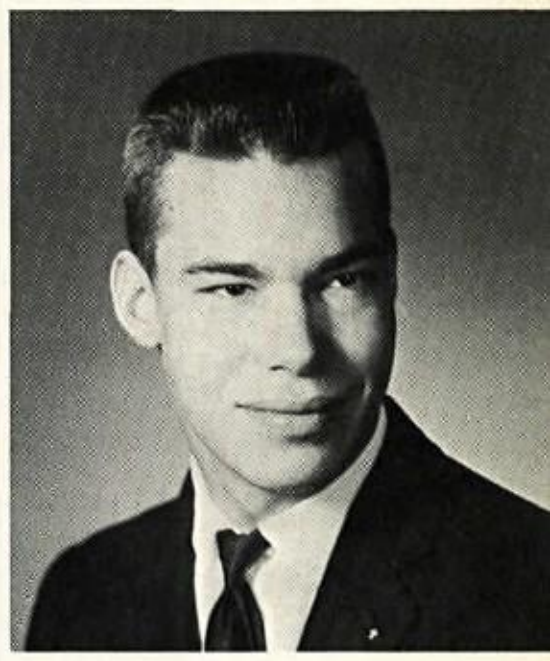

Dennis Shaffer

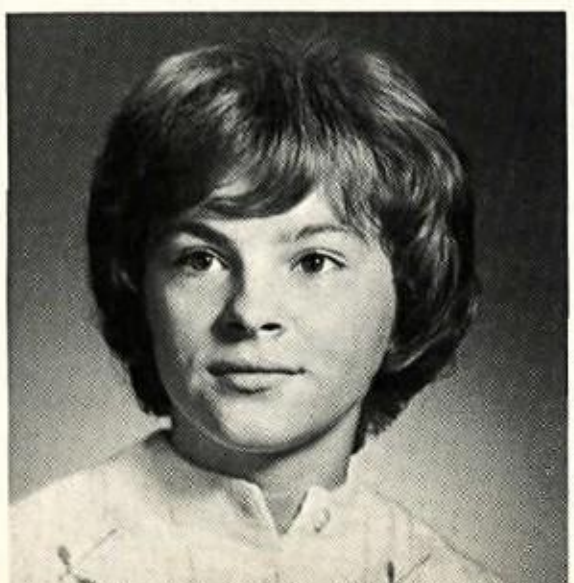

Eliz Shawler

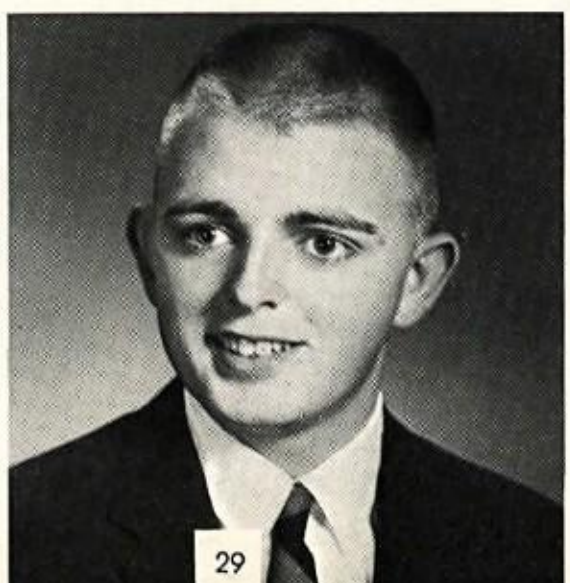

Larry Shoemaker

Shanda Shirey

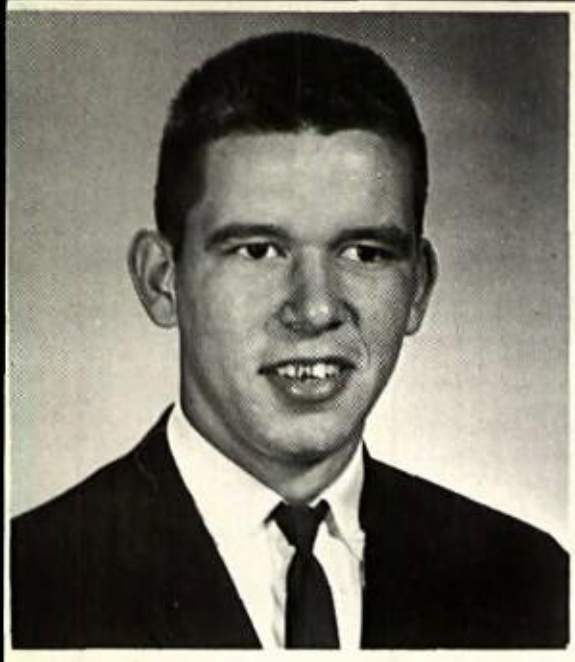

Ray Shoemaker

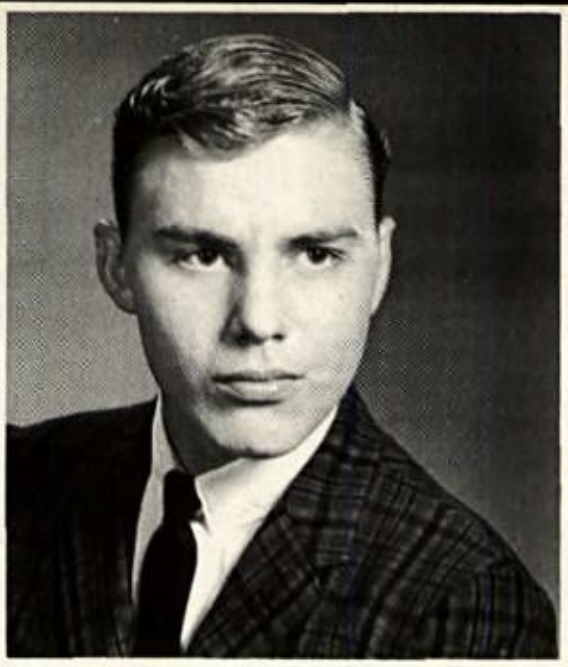

Mike Simmons

George Simons

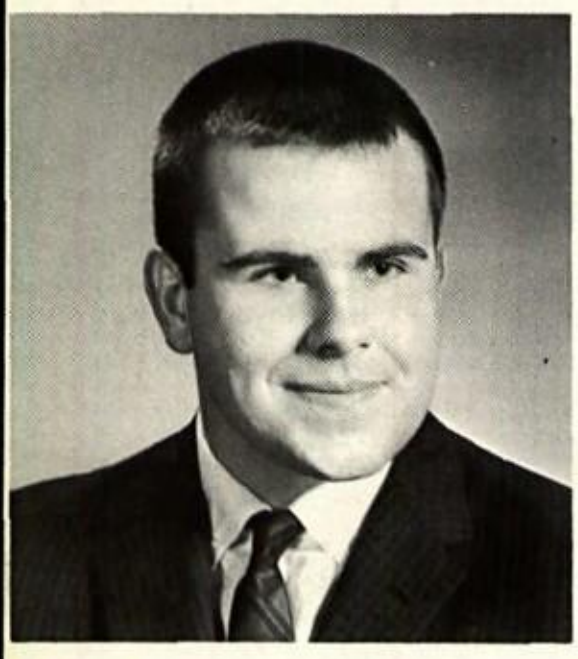

Robert Simons

Veronica Smith

Joan Stanovich

Damian Sterrett

James Stippich

Priscilla Stuby

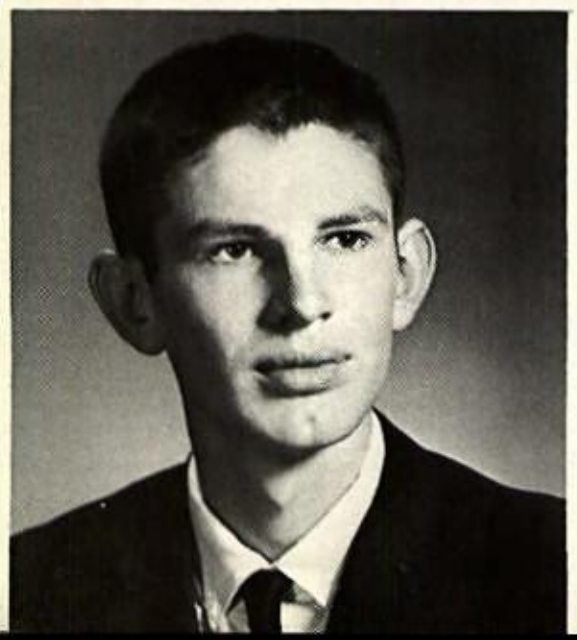

William Studer

Joseph Tebben

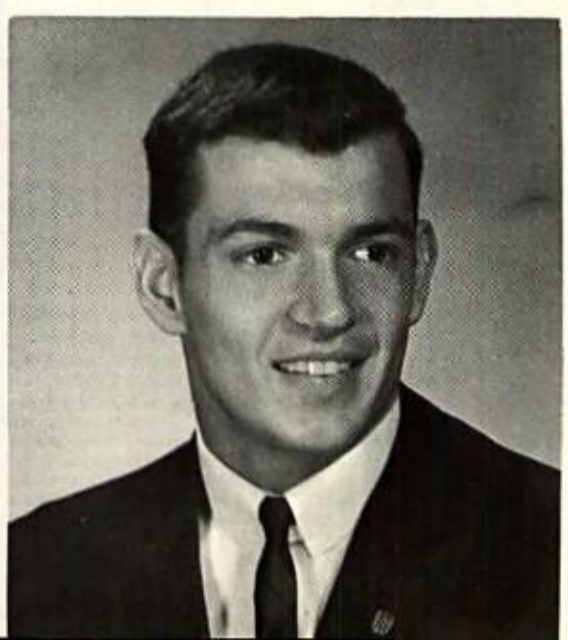

Nick Tomasi

Barbara Toska

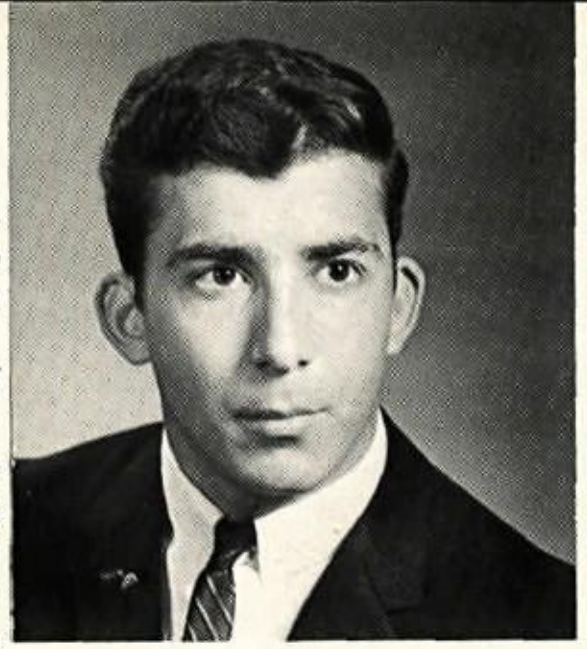

Lou Treglia

Suzi VanVoorhis

RAYMOND SHOEMAKER "Ray" St. John. Mis. 1,2,3,4; Bsb.1,4; Ftb. 3,4; Dr. 4; Acol. 2,4; Mer. Stu. 1,3; Mer. Med. 1; IM 1,2,3,4. MICHAEL SIMMONS "Mike" St. Gerard. Mis. 1,2,3,4; Dr. 4; Glee 4; JCL 1,2; Acol. 2; Sod. 4; Mer. Stu. 1,2; Sc. Ex. 2,3; IM 1,4; Wh. Sh. 2,3. GEORGE SIMONS St. Gerard. Dr. 4; JCL 2; Mer. Stu. 2; Mer. Med. 2; JETS 1,2,3,4; Aux. Lat. Awd. 2. BOB SIMONS St. Rose. Mis, 1,2,3,4; Ftb. 1,2,3; Tr. 1; Glf. 3; Dr. 4; JCL 1,2; Sod. 3; Mer. Stu. 1,2,3,4; Mer. Med. 1,2,3,4; Sc. Ex. 1,2,3; IM 1,2,3; Lat. Ex. 1,2; Wh. Sh. 1,2,3,4. VERONICA SMITH "Von" St. Rose. Mis 1,2,3,4; Gl. Sec. 1,2; FB Chrldr. 4; Pep Cl. 1,2,4; Dr. 4; Glee 4; Sod 1; Mer. Stu. 1. JOAN MARIE STANOVICH St. Rose. Mis. 1,2,3,4; Gl. Sec. 1,2; Pep Cl. 1,2,3,4; Dr. 4; Glee 4; Miss. Rep. 2; Sod. 1,2,3,4; Sc. Ex. 1; SSCA 3,4. DAMIAN A. STERRETT "Dee" St. Rose. Mis. 1,2,3,4; Dr. 4. JAMES MICHAEL STIPPICH "Mike" St. Gerard. Mis. 1,2,3,4; Dr. 4; JCL 1,2; Sc. Ex. 3; IM 1,2,3,4; Wh. Sh. 4. PRISCILLA STUBY "Cilly" St. Gerard. Mis. 1,2,3,4; Gl. Sec. 1,2,3; Pep Cl. 1,2,3,4; Dr. 4; Glee 4; JCL 1,2; Mer. Med. 1,2; Sc. Ex. 2; Jr. Prom. 3; Sw. Sec. 1,2,3; JA 2,3; IM 3. WILLIAM STUDER "Bill" St. Gerard. Mis. 1,2,3,4; Dr. 4; JCL 1,2; Acol. 4; Sod. 3,4; Mer. Stu. 1,2,3; Sc. Ex. 2,3; Deb. 4; IM 1,2,4; Soc. Wkr. 3,4; Wh. Sh. 1,2. JOSEPH TEBBEN "Buzz" St. Rose. Mis. 1,2,3,4; Wh. Sh. 3; IM 2,3,4; Sc. Ex. 2,3,4; Ftb. 4; Dr. 4; Stu. Coun. 2; JCL 2,3,4; Acol. 4; Sod. 3,4; Mer. Stu. 2,3,4; Jr. Prom. 3. NICHOLAS TOMASI "Mossi" St. Charles. Mis. 1,2,3,4; Ftb. 1,2,3,4; Tr. 1; Dr. 4; Stu. Coun. 3,4; JCL 1,2; Acol. 4; Miss. Rep. 1,2; Sod. 3,4; Mer. Stu. 1,2, 3,4; Mer. Med. 1,2,3; Sc. Ex.2, 3; JETS 1; IM 1,2,3,4; JFL 3,4; Lat. Ex. 1,2. BARBARA JEAN TOSKA St. Charles. Mis. 1,2,3,4; Dr. 4; Glee 4; Stu. Coun. 4; JCL 1,2; Sod. 1,2,3,4; Mer. Stu. 1,2,3,4; Mer. Med. 1; Sc. Ex. 2,3; JETS 1,2, 3,4 Vice-pres. 4; Schol. 1st Hon. 1,3; SSCA 3. LOUIE TREGLIA "Lou" St. Gerard Mis. 1,2,3,4; Ftb. 1,3; Tr. 1,2,3; Dr. 4; Sod. 3; Mer. Med. 1; Jr. Prom 3; Bktb 1; IM 2,3,4; Wh. Sh. 3. SUSAN VAN VOORHIS "Suzi" St. Charles. Mis. 1,2,3,4; Pep Cl. 4; Dr. 4; Glee 4; Sod. 2; Sc. Ex. 1; IM 2,3,4; SSCA Conv. 3. ANN VINCKE St. Rose. Mis. 1,2,3,4; Dr. 4; Glee 4; Stu. Coun. 2; JCL 1,2; Sc. Ex. 1,3; IM 3. MARIE ANNETTE VONDEREMBSE St. Gerard. Mis. 1,2,3,4; Gl. Sec. 3; Band 1,2,3,4; Pep 1,2,3,4; Dr. 4; Glee 4; JCL 1,2; Sod. 1,2,3,4; Mer Stu. 1,2, 3,4; Sc. Ex. 2,3; JETS 2,3,4; Lat. Ex. 1,2; JFL 3,4; SSCA 3. KATHLEEN WARD "Kathy" St. Gerard. Mis. 1,2,3,4; Dr. 4; Glee 4; JCL 1,2; Mer. Stu. 1,2,3,4; Mer. Med. 2,3; Sc. Ex. 1,2; IM 3. DAVID WARNIMENT "Warn" St. John. Mis. 1,2,3,4; Dr. 4; I M 3. JANE WATT St. Rose. Mis. 1,2,3,4; Gl. Sec. 1,2,3; Sw. Sec. 1,2,3; Pep Cl. 1,2,3; IM 3; Dr. 4; Glee 4; JCL 1,2; Miss Rep. 2; Mer. Stu. 1,2,3; Sc. Ex. 2,3; Schol. 1st Hon. 1,3,4; Aux. Lat. Awd. 2; CSMC Conv.

Ann Vincke

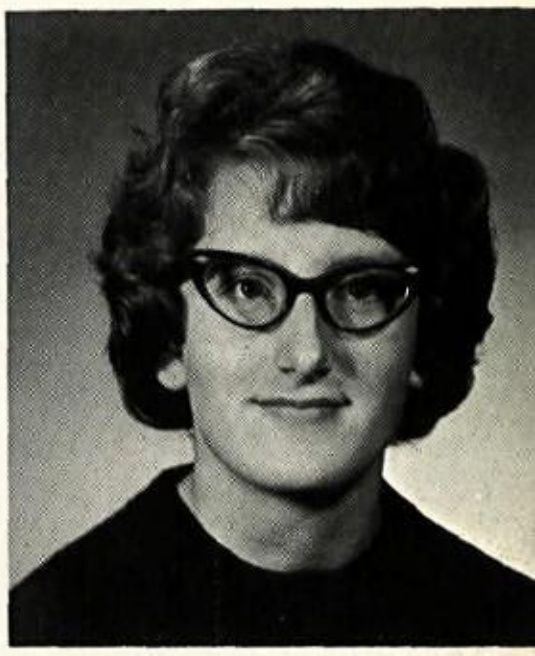

Marie VonderEmbse

Kathy Ward

David Warniment

Jane Watt

John Webb

Patricia Weber

Frank Wertz

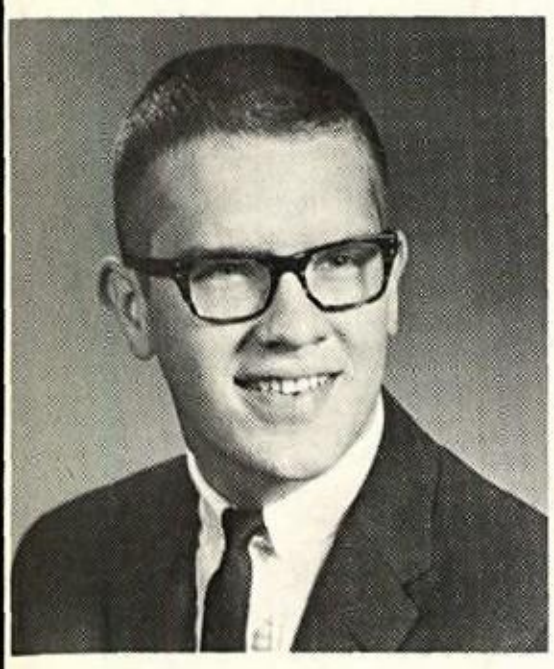

John Whitney

William Whitney

Patricia Wieser

Mike Williams

Rick Williams

Mary Winkeliohn

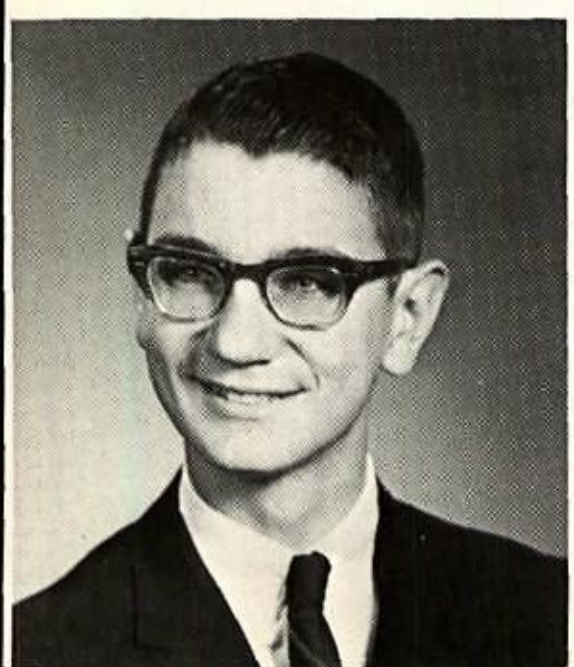

John Wurst

Richard Zeller

Tony Zuppardo

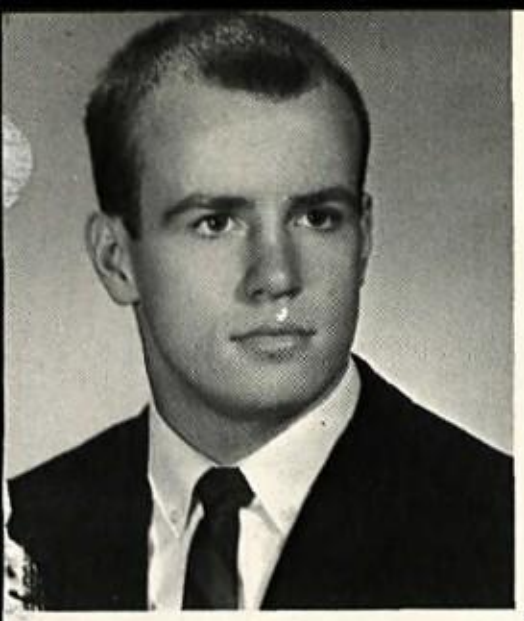

Junior 1964 Senior Prom

King

"KING" WILLIAM LEE

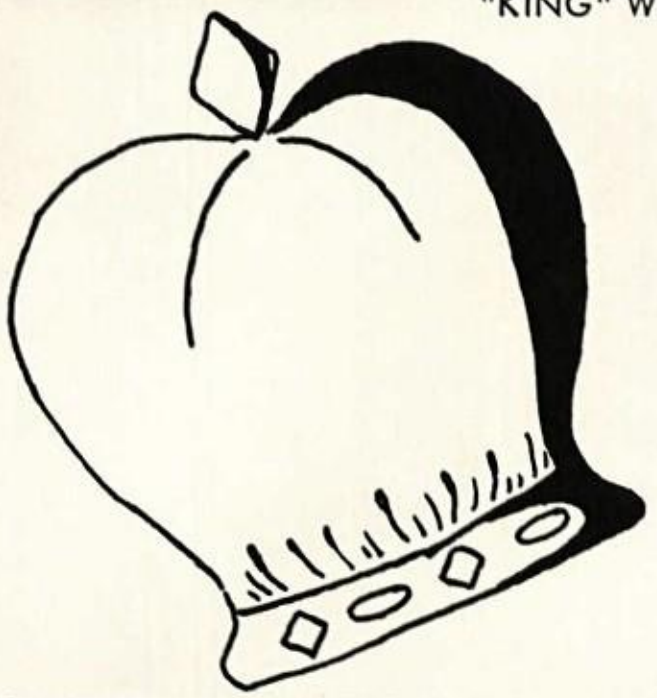

Queen

"QUEEN" PATRICIA EVERS

JOHN D. WEBB St. Rose. Missions 1,2,3,4; Band 1,2 VP 3; Secy 4; Drama 4; Stud. Counc. 1,2; JCL 1,2,3, Acolyte 4; Miss. Rep. 2,4; Sodality 3,4; Mer. Stud. 1,2,3, 4; Mer. Med. 4; Sc. Ex. 2,3,4; JETS 1,2,4; Prom Comm. 3; SSCA 3; Dance Band 1, 2,3,4; Basketball 1; Intra-M 1,3,4.

PATRICIA JEAN WEBER "Pat" St. Charles. Missions 1,2,3,4; Gl. Sec. 1,3; Band 1, 2,3,4; Chldr. BB 2; Pep Cl. 1,2,3,4; Flash 4; Flame 4; Drama 4; Glee Cl. 4; JCL 1, 2,3; Majorette 1,2,3,4 Head; Sodality 1,3,4; Mer. Stud. 1,3,4; Sc. Ex. 1,2,3; J ETS 3; Schol. 1st Hon. 1,2,3,4; Aux Lat. Award 3; JA 2,3, Off. CSMC Conv. 2.

FRANK WERTZ "Doc" St. Charles. Missions 1,2,3,4; Drama 4; JCL 2,3; Sc. Ex. 2; JETS 2; Intra-M 4; White Shirts 2.

JOHN WHITNEY, St. Gerards. Missions 1,2,3,4; Drama 4; JCL 1,2; Intramurals 1, 2,3,4; Acolyte 4; Sodality 3,4; Mer. Stud. 1,2,3,4; Sc. Ex. 3; Debate 4; Mig. Wkr 3; Basketball 1; White Shirts 1,3;

WILLIAM P. WHITNEY "Bill" St. Gerard. Missions 1,2,3,4; Drama 4; JCL 2; Acolyte 2,4; Sodality 3,4; Mer. Med. 1,2; Sc. Ex. 3; Wh. Shirts 2,3; Intra-M 1,2,3,4.

PATRICIA R. WIESER "Pat" St. Rose. Missions 1,2,3,4; Gl. Sec. 1,2; Pep Cl. 1,2; Drama 4; Glee Cl. 4; JCL 1,2; Sodality 1,2; Prom Comm. 3.

MIKE WILLIAMS "Anthony" St. Charles. Missions 1,2,3,4; Baseball 1,2; Football 1,2,3; Track 3; Drama 4; Intramurals.

RICHARD WILLIAMS "Rick" St. Charles. Missions 1,2,3,4; Band 1,2,3; Pep Club 3, 4; Track 2; Golf 1; Drama 4; Acolyte 2,4; Sodality 3,4; Sc. Ex. 1; Speech 3; Intra-M 1,2,3.

MARY KATHERINE WINKELJOHN "Mary Kay" St. Gerards. Missions 1,2,3,4; Gl Sec. 2,3; Sweqter Sec. 2; Pep Cl. 1,2,3,4; Drama 4; Glee Cl. 4; JCL 1,2; Merit Student 1,2,3,4; Scholastic 1st Honors 3; Intra-M 3; Lat. Ex. 1,2.

JOHN WURST "Jack" St. Gerards. Missions, 1,2,3,4; Drama 4; Glee Cl. 4; JCL 1 2; Sodality 3,4; Acolyte 4; Sc. Ex. 2,3; Debate 4; White Shirt Sec. 2; Intra-M 4; J A 3, President

RICHARD ZELLER "Dick" St. Johns. Missions 1,2,3,4; Drama 4; Sodality 3; Merit Student 1,2,4; Sc. Ex. 3; Intra-M. 2,3,4.

TONY ZUPPARDO "Zip" St. Charles. Missions 1,2,3,4; Drama 4.

SENIOR SERVERS

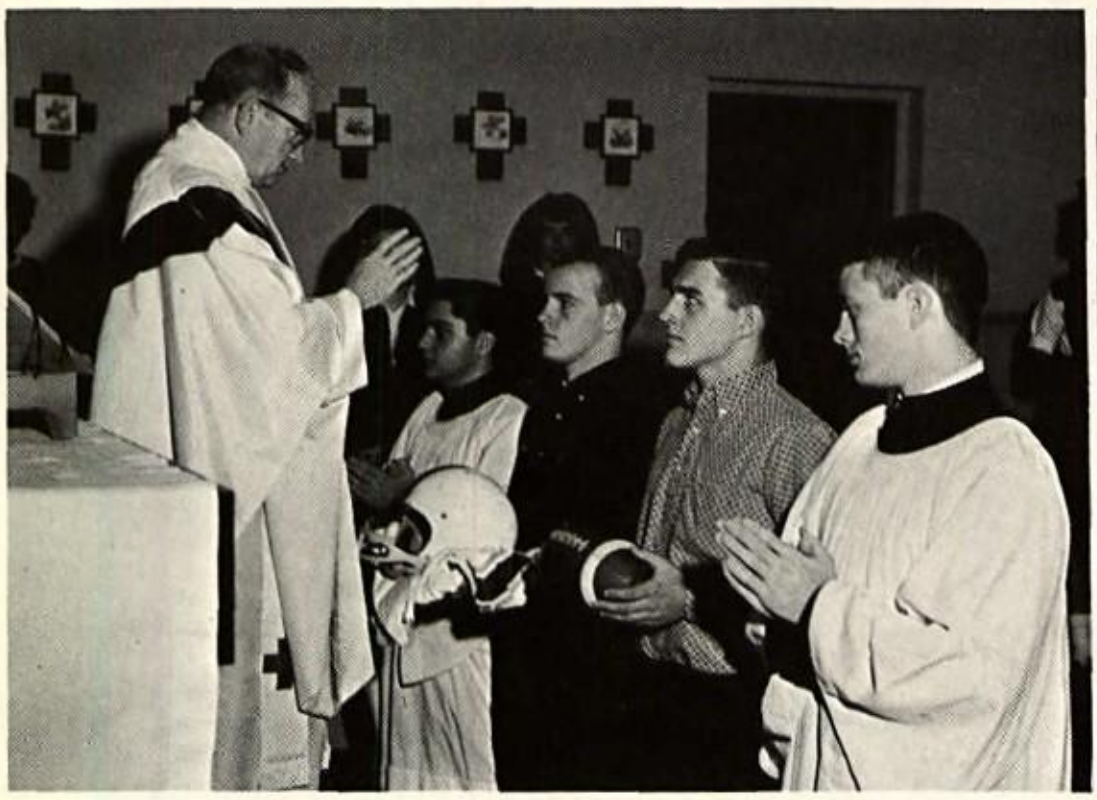

MISSION MASS - LCC's Football Season is offered to God in Thanksgiving.

MISSION ACTIVITIES

SACRISTANS:
Dave Fleischman, Dave Downey, Jim Gaugh

SOPHOMORE SERVERS

COMPLIMENTS
OF
SANTA MARIA COUNCIL
4578

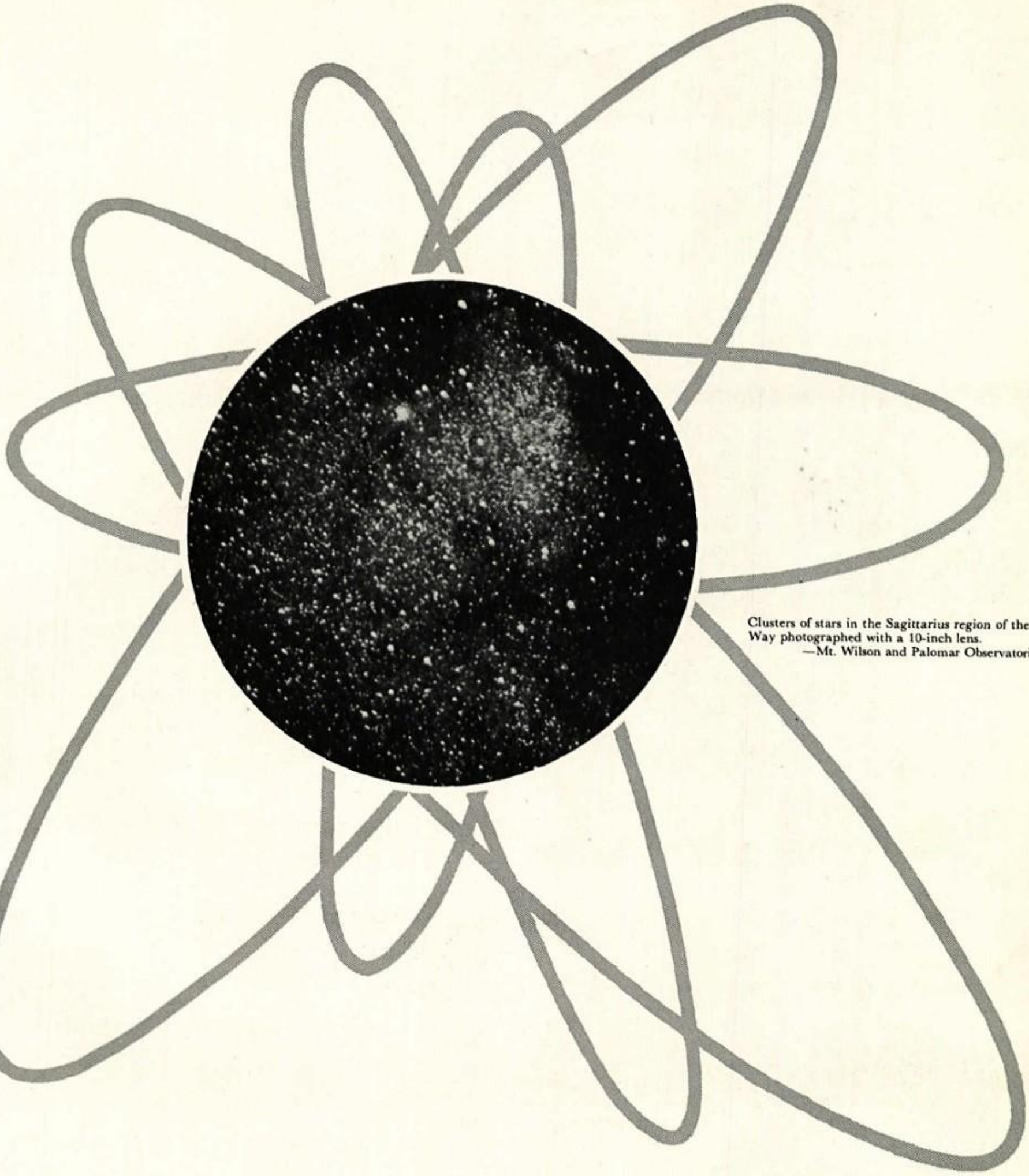

Clusters of stars in the Sagittarius region of the Milky Way photographed with a 10-inch lens.
—Mt. Wilson and Palomar Observatories

CLASSES

John Aab
Constance Adams
Nancy Altenbach
Kathy Azzarello
Mike Bailey
Pattie Barhorst

Darlene Barkimer
Dave Beach
Nancy Beniak
Barbara Bollig
Renold Bowers
Linda Bowersock

Steve Brandehoff
Larry Branovitch
Patrick Bright
Dave Brinkman
Dick Brinkman
Linda Bryan

Steve Bryan
Kathy Burdett
Rose Burns
Kathy Butler
Charlene Camper
Jim Cannizaro

Andy Caprella
Bill Chapman
Tom Ciminillo
Robert Cira
Michael Clark
Mike Conley

Leo Conners
Dorothy Cook
Susan Cooper
Kathleen Corcoran
Ray Craft
Christine Crow

Patricia Daley
Donovan Davis
Tony Davis
Karen DeGrands
Paul Depalma

Diane Diller
Larry Dineen
Nancy Dorley
Dave Downey
Bob Dupes
Mike Dugan

Jim Easley
Barbara Ermi
Clifford Evans
Fred Fassel
Johanna Fears
John Filburn

John Finn
Nora Finn
Kathy Fleming
David Forton
Richard Foust
Shirley Foust

Michael Frawley
James Freuh
June Fuller
Dennis Gallagher
Patrick Gallagher

Cheryl Gallant
Barbara Gelo
Betty Gerdeman
Fred Getz
Marianne Gilmer
Kenny Gonya

William Gorman
James Graham
Robert Graham
Maureen Graney
Sharon Greeley
Cheryl Green

Kaylene Griffith
Marilyn Grismer
Charles Guyer
John Hammill
Mary Hardin
David Harding

Connie Hasson
Sharon Hefner
Bob Heidenescher
Paula Hellinger
Patricia Hennon
Mike Herbst

Nancy Herron
Andrew Hersey
Nancy Hetrick
Mike Hickey
Ruth Hickey
Sandra Holbein

David Hooker
Lynda Hullinger
Lucinda Hunt
Susan Jakim
Cynthia Kessler
Mike Joy

Marilyn Kinstel
Janet Klausing
David Krick
Carol Kroeger
Christine Laderer
Bill Lawson

Ron Lehmann
Margie LaRotonda
Carole Link
James Link
Jacqueline Loggi
Mary Rose Luchini

Kay McClain
Nancy McCormack
Tom McDonald
Mike McNeff
Tom McNeff
James D. Malloy

Mary Mangette
Joan Marchiolo
Sharon Maywhoor
Kathy Medsker
Alan Mefferd
Karen Harrington

Karen Meier
James Mekolites
Candy Mericle
Charles Meyer
Jim Meyer
Kathy Meyer

Doug Miller
Harry Miller
Mary Miller
Mike Miller
Terri Mills
Tekie Mitchell

Jane Mittlekamp
Tom Moening
Margaret Morrisey
Mike Morrow
Pam Mox
Judy Mulcahy

Jim Murphy
Keven Murphy
Tim Murphy
John Murray
Tom Myers
Kathleen Neville

Kathy Neu
Jo Ann Novello
Peggy O'Brien
Tom O'Brien
Robert O'Keefe
Ray Pangle

Susan Pape
Karen Paradore
Joan Penn
Peggy Phalen
Ron Pittington
Jackie Pohlabel

Terry E. Preston
Larry Prueter
Dave Purnell
Patricia Quatman
Colleen Quinn
Ken Rayman

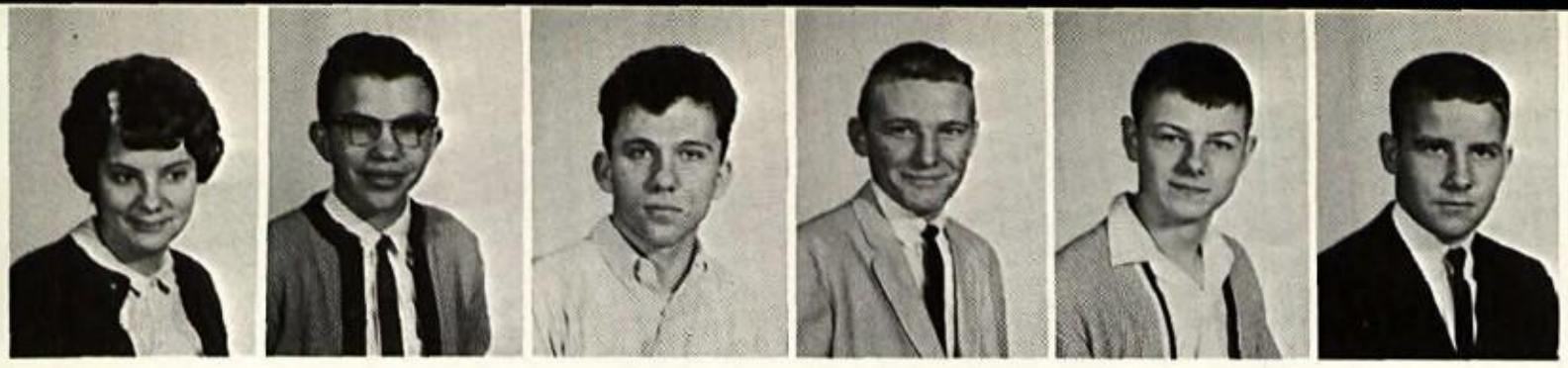

Loretta Recker
Wilburt Recker
Mike Rhinock
Ronald Reaman
Dave Redding
James Riestenberg

Rollie Rinaldi
Kathy Roller
Dennis Roney
Jerry Roush
Bob Ryan
Dan Sadlier

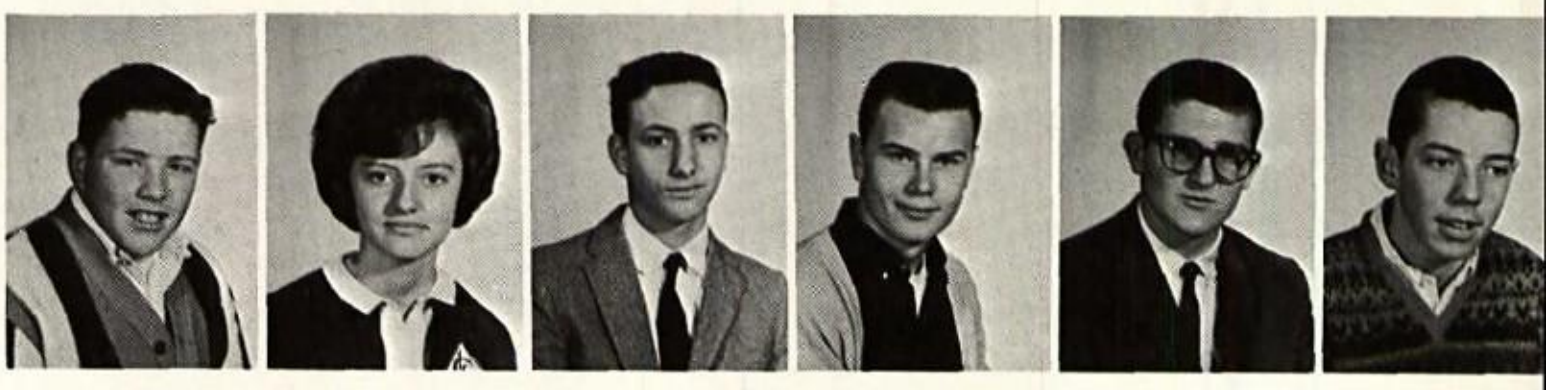

Theresa Sarno
John Scanlon
Renee Schaffner
David Scheid
Darryl Schmidt
Jean Schuh

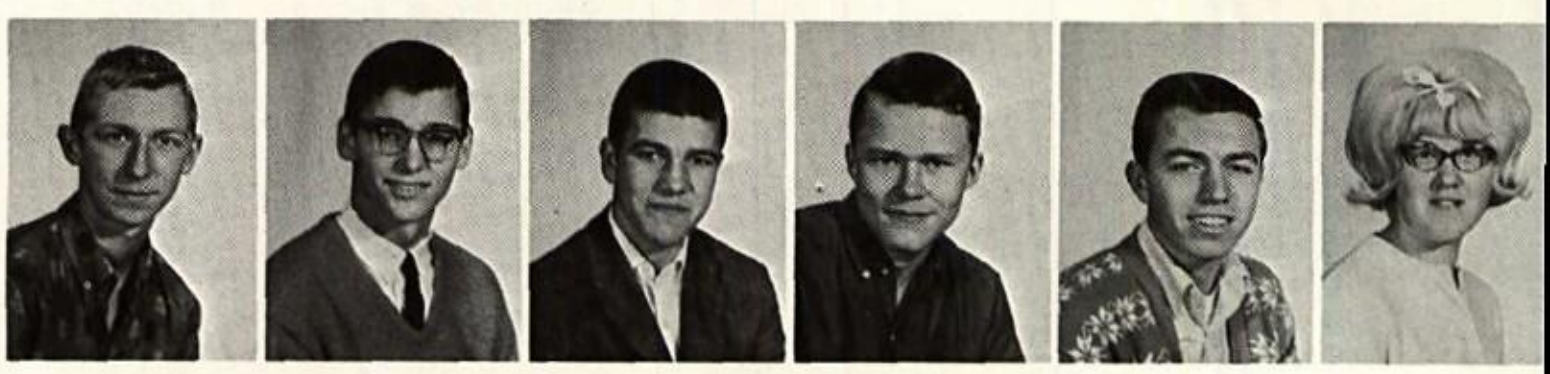

Norman Seffernick
Dick Seggerson
Jim Settlemire
Dave Shaleh
Gary Shaw
Pamella Shields

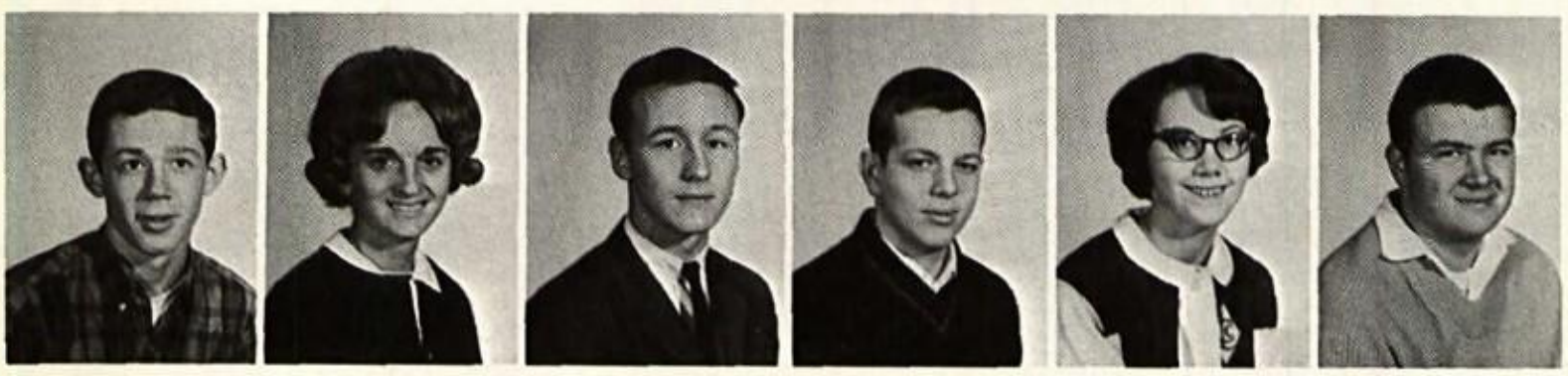

Dave Sites
Diane Smith
Florian Smith
Jerry Smith
Vivian Smith
Thomas Snyder

Janice Spicer
Peter Spurk
Larry Stemen
Jennifer Stephens
James Stewart
Kathleen Stewart

Roxana Stewart
Tom Stippich
Diane Stokes
John Stoll
Larry Strominger
Judy Suever

John Sweeney
Tom Sweeney
Melinda Taflinger
Nancy Tarquinio
Roberta Thuris
Jack Trentman

John Tuohy
Terry Turney
John Vastano
Carolyn Venturella
Don Venturella
Mary Vincke

Cindy Walker
Linda Watt
Donald Weber
Ruth Wehinger
Norman Wehner
Mike Williams

Jim Franks
Jim Winegardner
Mary Youngworth
Dennis Zeller
Ron Stefanko

L to R Above:Fred From, Paul Lamb
Below: Norene Hirsch, Sharon Funni

Below: Driver Training Instructor Mr. Don Lane and Junior students, Fred Snyder, Mike Miller and Charlie Guyer inspect the new Timmerman Ford Driver Education car.

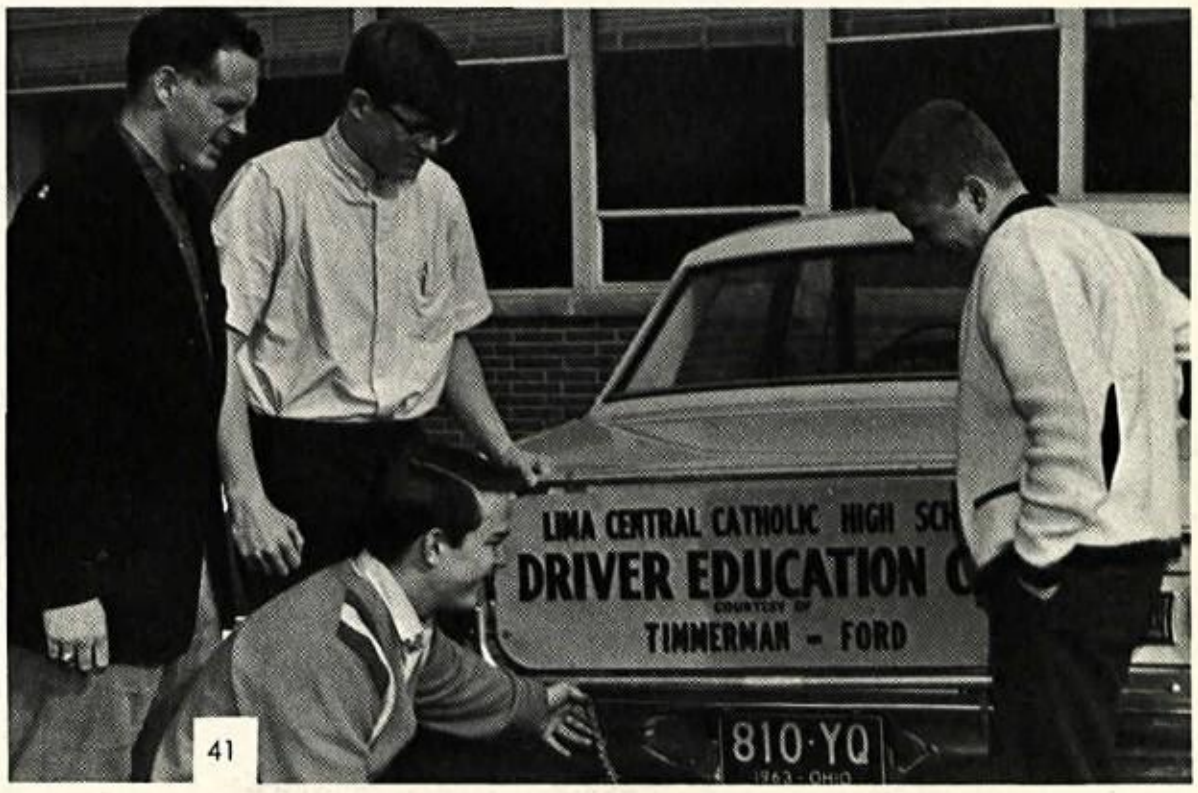

Pam Aab
Philip Agnos
Libby Alsobrook
Sandy Ashton
Rebecca Bailey
Tim Barhorst

Sharon Bauman
Greg Bishop
Carolyn Blanchard
Bill Bollig
Judy Bosch
Debbie Bowers

Richard Bowersock
Jan Bowler
Ron Bowsher
Joe Brickner
Elaine Brown
Rita Bruin

Michael Bruno
Carol Burgess
Margret Burgoon
Barbara Burns
Mike Byrne
Barb Callahan

Jane Callahan
Roy Cardone
Jeff Ciminillo
David Conaway
Nancy Conley
Margaret Corwin

Dennis Cullen
Charles Cunningham
Larry Curl
Howard Dahill
Janet Daley
Kathy Daley

James Darnell
Tom Davis
Dennis DeCurtains
Ralph DePalma
Diane Dorley

Jim Dowd
Pat Dowd
Dave Downey
Mary Drexler
John Drumme
Dan Dugan

Drake Ebner
Butch Ebner
Madalyn Egri
Dennie Ellerbrock
Jodi Evers
Ralph Eversole

Steve Fay
Winnie Fiser
Roger Fisher
Phyllis Fishpaw
Dick Fishpaw
Shannon Flavin

Jean Fleming
Peggy Flick
Margaret Freund
Bruce Frueh
Maureen Frueh
Paul Frueh

Carol Funni
David Gallagher
Jim Gaugh
Janie Gerdeman
Roseanna Getz
Jim Gideon

Greg Gilles
Mike Glaser
Jerry Glorioso
Joyce Gould
Joan Grindrod
Robert Grothaus

Chris Guagenti
Tim Guthrie
Patty Guthrie
Rebecca Hale
Mike Heaphy
Denny Helmig

Keith Henson
Jean Hoersten
Steve Hogan
Louis Honigfort
Linda Howell
Connie Huenke

John Hunt
Janie Hutchins
Jeanne Hutchins
Terry Hutchison
Karen Huysman
Rick Jacobs

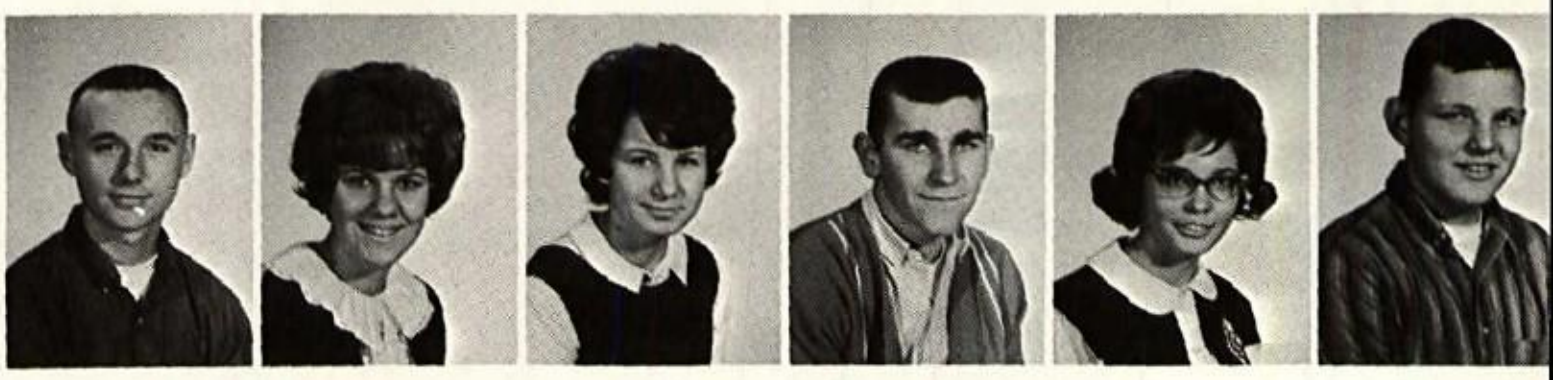

Bob Jennings
Jean Johnson
Steve Kessler
Barney King
Jim Kanode
Mark W. Kendall

Jim Ketcham
Janice King
Bill Kinninger
Mary Jo Klofta
Paul Konst
Joanne Konupek

Bill Kovacek
Tom Krouse
Bill Kruse
Joanne Kuhn
Ed Laderer
Jean Lawrence

Tim Leahy
David Lee
Jeannita Link
Sue Linneman
Mark Long
Edward Lovett

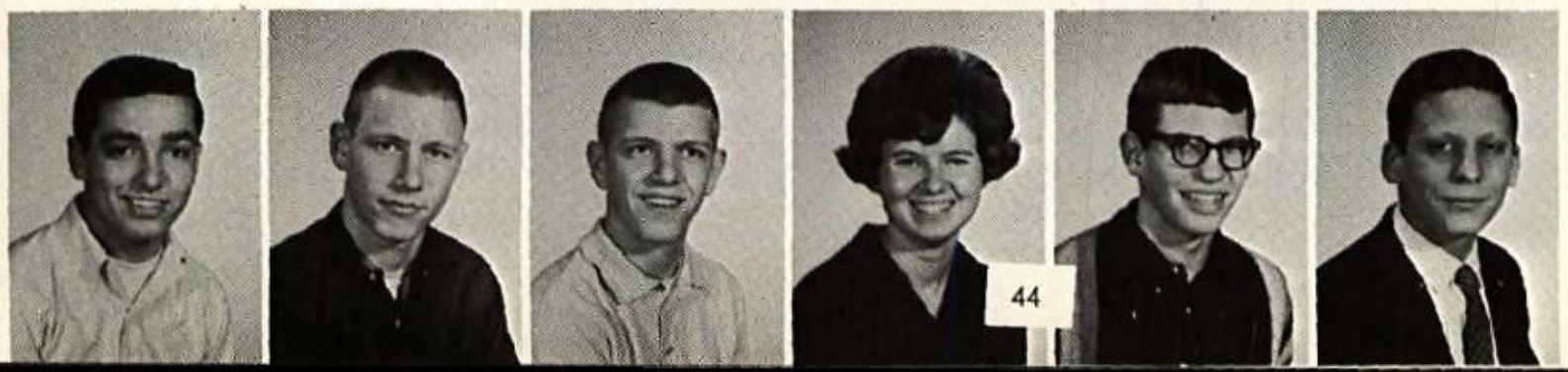

John Lyons
Patrick McCormick
Paul McCormick
Sara McCue
John McFarland
Mike McFarland

Jim McGarvey
Peggy McKee
Paula McLoughlin
Toni Mack
Patty Madigan
Thomas Madigan

Ann Maley
Joseph Martarello
Frances Martino
Bill Matve
Lois Mefferd
Pat Meister

Marilyn Meringleo
Nancy Metz
Danny Mihalek
Bruce Miller
John Miller
Larry Miller

Linda Miller
Ronald Miller
Michael Missler
Ronald Moening
Gerald Mohler
Dave Montague

Marilyn Moore
Jim Murino
Maureen Murphy
Joseph Murray
John Nadolny
Sondra Naftzger

James Needham
Suzanne Neville
David O'Grady
Nancy Ossege
Ralph Owens
Cheryl Page

Terry Painter
Tim Phalen
Gregory Pitchford
Jeanne Plezia
Kris Portmann
Harry Powell

Sandra Rahrig
Anna Ray
Carrie Redding
Thomas Ribley
Margaret Riegel
Steve Riepenhoff

Linda Rigali
Martha Robenalt
Julie M. Root
Jerry Schafer
Connie Schenk
Peggy Schepp

Tony Schmidt
Dave Schmersal
Tom Scullin
Barb Seffernick
Bob Seggerson
Janet Seitz

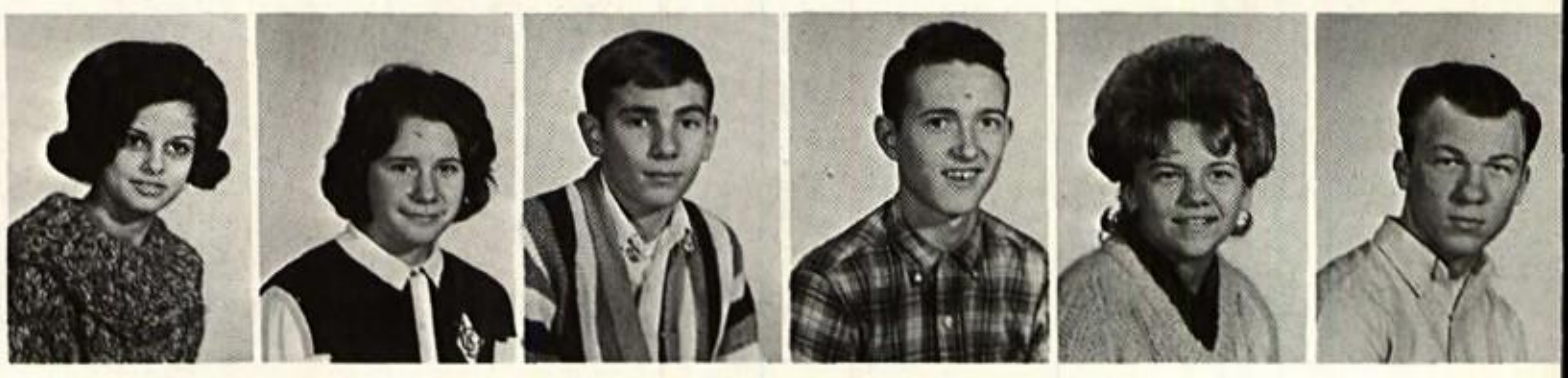

Emelia Selvaggio
Karen Shaw
Bob Shaw
Dennis Sheets
Julie Sheffield
Thomas Sheffield

Paul Shellabarger
Mike Shield
Rick D. Shoemaker
Edward Singer
Pat Sites
Allen Smith

Peggy Smith
Tana Smith
Tim Snyder
Rochelle Spencer
Dave Spieler
Leo Stapleton

Michael Steele
Becky Stein
Roberta Stein
Jane Sterrett
Danny Stewart
Dan Sullivan

Paul Sullivan
Dave Szippl
Tom Taflinger
Jean Taylor
John Tebben
Larry Thoele

Pat Tilly
Kayleen Tomasi
Mary Ann Tuohy
Jane Turney
Mary Valentine
Cheryl Van Buskirk

Kathy Vincke
Don Vorhees
Don Waggoner
Marsey Walker
Michael Wells
Jerry Wertz

Barbara Whitney
Kathi Whitney
Ted Williams
Dan Winter
James Wurst
Barb Zuercher

BELOW: L to R Sophomores
Christine Ehora, Tom Mekolitis, Karl Kinstle, Jim Ricker, Mike Westbeld, James and Joan McGuire

MASTER MARKETS
Pangles

CONGRATULATIONS * * * BEST WISHES

BEST WISHES

"TRADER JOHN"

COFFIELD

TEMPEST PONTIAC

DAY & NITE ROAD WRECKER SERVICE

LADD'S

PURE OIL STATION

PHONES

DAY 640-2301

NIGHT 640-2695

ON U.S.30-S

ELIDA, OHIO

COMPLIMENTS OF

NICKLES BAKERY

SWISS STEAK HOUSE

BRING THE FAMILY

ALSO CATERING LARGE OR SMALL PARTIES

PHONE CA6-8821

1756 SO. DIXIE HWY. SOUTH OF WESTINGHOUSE

ST. RITA'S

SCHOOL OF NURSING

718 West Market Street
Lima, Ohio

"THE SCHOOL WHERE
ACHIEVEMENT AND
FRIENDLINESS EXCEL"

Nancy Adams
Michael Altenbach
Kay Altenberger
Janet Andrews
Roberta Axe
Darrell Ball

Joseph Barga
Joyce Baughman
Thomas Bednarik
Susan Beniak
Dennis Bergfeld
Linda Biddinger

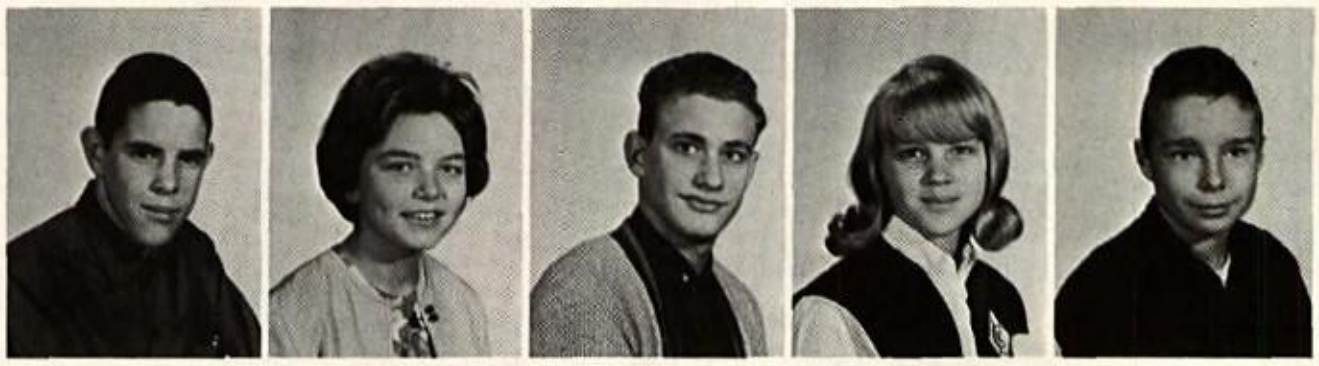

Dave Binder
Matt Blanchard
Carolyn Bohnlein
Thomas Bowers
Roy Bowersock
Mary Jo Boyer

Cathy Brennan
Robert Brinkman
Pamela Brockert
Edward Bronikowski
Carol Bruno
Ann Bryan

Mark Brunner
Tim Burgess
Jennifer Burnett
Jennie Cain
Michael Caprella
Cathy Callahan

Teresa Casey
Ann Cashman
Paul Caskey
Mary Jo Cattey
Ronald Chapman
Bill Christen

Jacqueline Coffey
Michael Corcoran
Joann Cumella
Cathy Cygan
Ferdie Daley
Joseph Daley

FRESHMEN

Mary Frances Davisson
Leann Deffenbaugh
Conni DeVita
Kerry Dineen
Paula Ditore
James Dix

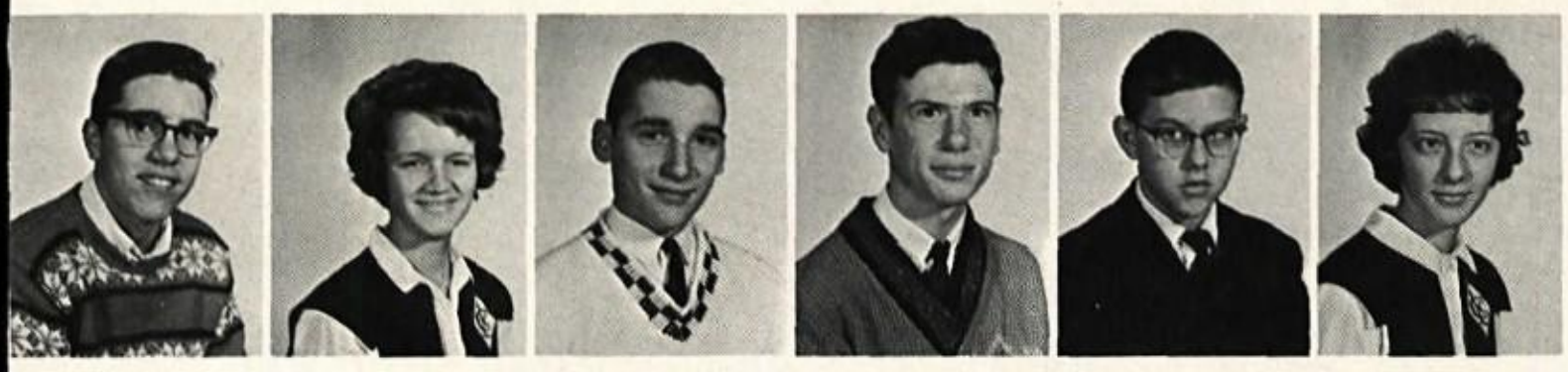

Stephen Donley
Anne Dorley
Tim Downey
Patrick Doyle
Thomas Duffy
Theresa Duval

James Ebbeskotte
Susan Edgington
Karen Eley
Ellen Evers
David Fay
Robert Fears

Joe Foust
Lynn Fox
Thomas Frazee
Dave French
Pat Freund
Vera Frieson

Steve Garlock
Christine Gaugh
Marilyn Gelo
David Gerdeman
Thomas Gilmer
Christine Glaser

Linda Goes
Linda Gorman
Jane Gradwohl
Pat Graham
Janice Green
Robert Gross

Kathy Grothaus
Dick Groves
Steve Haas
William Haefling
Tom Hannan
Maureen Hardin

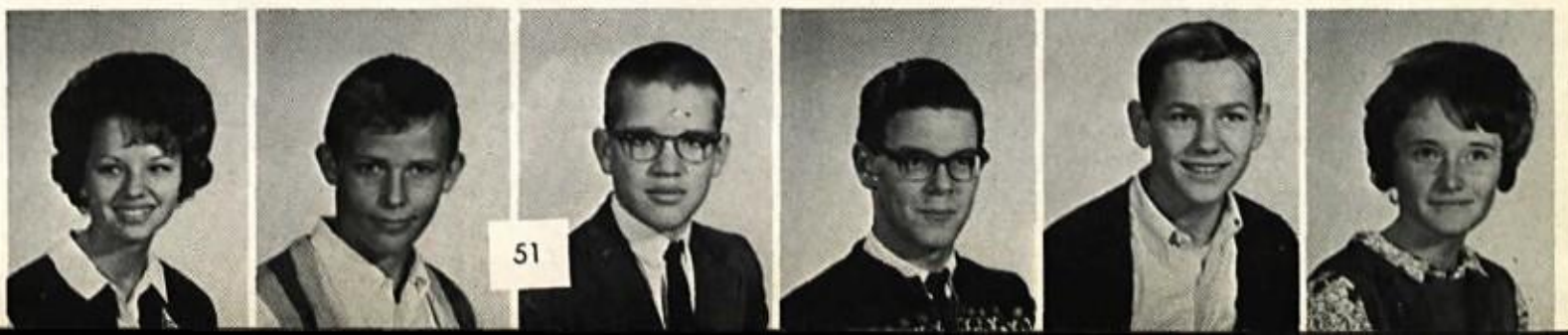

Fred Heer
Mary Heinen
Charlene Hellinger
Teresa Helmig
Thomas Helmig
Bryan Henige

Karen Henson
Carol Hoehn
Curtis Hoenie
Jack Holbein
John Hooker
Richard Howell

Hugh Hughes
Linda Hughes
Mildred Humbert
Virginia Huston
Garnett Huysman
Cheryl Jakim

Wade Jernagan
Jean Ann Jones
Steve Kaverman
Mike Kelly
Susan Kelly
Cheryl Kerr

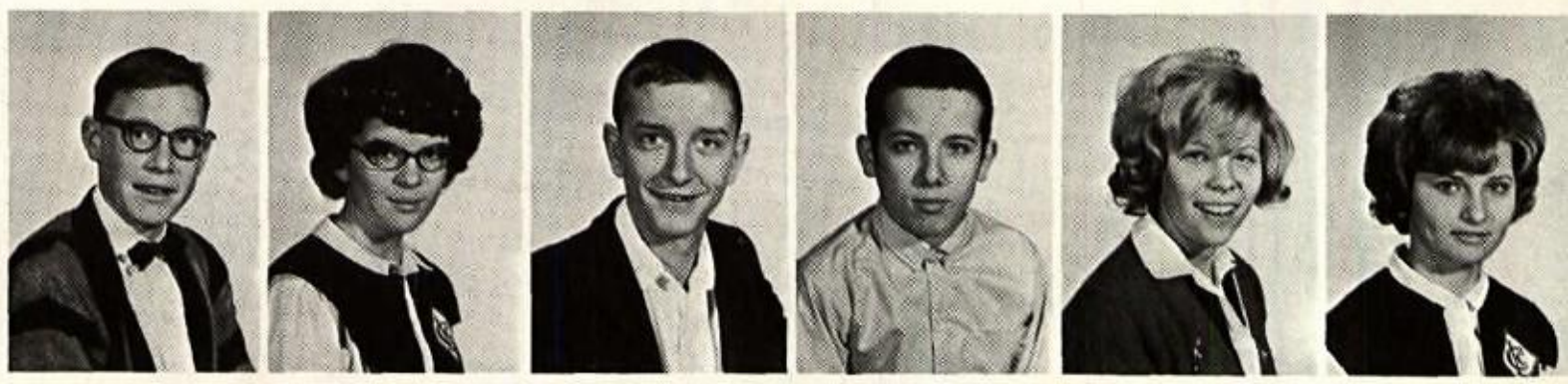

Karen Kinstle
James Klingshirn
Ronald Knott
Cathy Knupp
Richard Kochen
Barbara Krick

Dave Lamantia
David Langan
Michael Lasak
Ted Law
Linda Lee
Steven Liening

Barbara Linehan
Robert Link
James Lippincott
Linda Loggi
Tom Lovett
Kathleen Lyons

Andrew McBarron
Tim McCrate
Margaret McDonald
John McGraw
Kathy McGreevy
Carol McLoughlin

Kathleen McNeff
David McMullen
Michael McPheron
Susan Mackey
Rebecca Mader
Susan Malloy

Timothy Marker
Harry Marshall
Judy Martino
Judith Maurer
Barbara Maxson
Frances Merschman

Daniel Miller
Jim Miller
Margaret Miller
Kathleen Mills
Rick Mills
Kathy Missler

Steve Moening
Dave Moran
Connie Moyer
Stephen Mueller
Paul Mullenhour
Theresa Murino

Robert Neff
Joyce Newcomer
Kathy Noonan
Annamarie Novello
Beth O'Connor
Margaret Opalenik

Larry Paige
Tom Patten
David Perrine
Harold Pickering
Wesley Pickering
Michael Pierce

Lorraine Pleva
Charles Pohlabel
Sandra Powell
Thomas Purnell
David Quatman
Tony Quatman

Barbara Rahrig
Bill Rampe
Maureen Randas
Margaret Rayman
Thomas Reaman
Tim Redding

Lee Redfern
Ann Reimund
Joyce Reinsel
Sherry Reiter
Patsy Reynolds
Fred Riegel

Jane Riepenhoff
Paul Riepenhoff
John Riestenberg
Rick Rigali
Dana Rockwell
Sue Roeder

Christian Rohmiller
Debbie Roller
Steve Root
Janice Rose
Frank Santaguida
John Sarakaitis

Nena Sarno
Robert Scanlon
Elizabeth Schafer
Paula Schenk
Vicki Schmitz
Tom Schoonover

Frazer Schuh
Mike Schuh
Debbie Sciranka
Mary Seggerson
Michael Settlemire
Daniel Shaffer

John Shawler
Mary Siebeneck
Patty Simmons
Tom Smith
William Smith
Margaret Snider

Louise Sroufe
Don Starr
Barbara Steele
Kathleen Stein
Sandra Stippich
Susan Stoll

Ed Stuby
James Studer
Kathleen Studer
Lynda Suever
Deborah Sunderhaus
Mary Sweeney

Tom Tarquinio
Anne Tebben
Mike Teplitzky
Rich Thompson
Bill Tierney
Ben Treglia

Joe Tschuor
Rene Vaske
Rosanne Venturella
Bill Wade
Ann Waggoner
Sue Ann Ward

Mary Warniment
Joseph Watt
Barbara Wellman
Linda Whitney
Kathleen Wiese
William Wilcox

Miriam Zeller
Cheryl Wilkins
Gregory Wilson
Susan Winkeljohn
Mary Winter
Mary Woloch

FRESHMEN: Front Row L to R: John Mekolitis, Margaret Opalenik, Annette Toska
Second Row: Mike Bilopablovich, Bill Mitchell, Denny Clark.
Third Row: Tony Bowers, Harvey Miller, Fraser Schuh

Robert Butler

Miss Betty Jo Feltz
Office Manager

Miss Carolyn Ryan
Receptionist

Mr. Joe Artz
Assistant Bookkeeper

Mr. Ted Ebner
Study Hall Supervisor

L-R Mr. Louis Brown
Mrs. Juanita Diller
Mrs. Eleanor Winkeljohn
Mrs. Helen Boyd
Mrs. Rose Reaman

COMPLIMENTS OF

LONGMEIER

DIRECT MAIL SERVICE

232 N. UNION ST.

Clyde Cook, Jr. Opal M. Foley

Ollie Bahler's

216 - 218 S. MAIN

CELLAR'S BARBER SHOP

PARKVIEW PLAZA - 1850 SPENCERVILLE RD.
Opposite Woodlawn Cemetery

OPEN TUES. THRU SAT.-CLOSED MONDAY

ADEQUATE FREE PARKING

GREGG'S

1885 OUR 79TH YEAR 1964

TREE SURGERY SPRAYING

LIMA TREE SERVICE

ALL PHASES OF TREE WORK

616 W. KIBBY ST.

LIMA, OHIO

224-8711 RALPH BOWSHER, MGR.

GEO. F. ZERANTE

ROSEMARY

GROCERY

SPRING AT KENILWORTH

GROC - MEATS - BEER - WINE
MIXERS AND EVERYTHING FOR A PARTY

SUCCESS AND GOOD LUCK TO CLASS
OF '64

CARY BROTHERS INC.

CRANE SERVICE

EXCAVATING

COMPLIMENTS OF A FRIEND

CHARLIES

CARRY-OUT

LIQUOR FOOD

1079 S. MAIN STREET

THE WESTERN OHIO LUMBER COMPANY

124 EAST VINE STREET

PHONE 222-1085 LIMA, OHIO

Compliments of

HARRIS

IGA MARKET

117 S. Kenilworth

Phones 225-2751 229-0761

Compliments of

CAMPNELL PEST CONTROL SERVICES

Phone 229-0831 1168 West North St.

Lima, Ohio

-IN BUSINESS FOR YOUR HEALTH-

BEST WISHES
from all of us at..

NEON PRODUCTS INCORPORATED
Lima, Ohio U.S.A.

HART
JEWELRY DIAMONDS
126 WEST HIGH ST.
LIMA OHIO

Credit with HART

Easy to Start

NO WORRIES... WHEN YOU DRY CLOTHES Electrically

OHIO POWER COMPANY

CONGRATULATIONS SENIORS

Distinctive Portraiture

"Deluxe Oil Paintings
Natural Color Portraits
and Black & White"

Photography by *Ditore*

one thirty six east spring
capital 3-1816
lima, ohio

Congratulations to
the Class of '64 from

MONTGOMERY WARD

LIMA, OHIO

BEST WISHES

WHITE CHEVROLET, INC.

1964

CHEVROLET

CORVAIR

CHEVY TRUCKS

CHEVY II

CHEVELLE

512 WEST MARKET STREET

PHONE 225-5015

Wm. A. Sommer Co.

GRAVELY POWER EQUIPMENT

for

LAWN, GARDEN, FARM AND FIELD

4000 South Dixie Highway

Phone 991-3898 Lima, Ohio

MG - TRIUMPH - AUSTIN HEALEY - FIAT

SALES - SERVICE - PARTS

Jack Hardesty, Inc.

Lima Sport Car Headquarters

2345 Elida Road Phone 331-3986

SMALLWOOD BARBER SHOP

Chuck Lochard

Nick Guagenti Dick Smallwood

Corner of Spring and Jameson

Open Monday through Saturday 8 to 6

Call 223-4831

DAIRY DIP

DRIVE - INN

960 South Main Street

Open 24 Hours

CURB & DRIVE-IN WINDOW SERVICE

Good Food - Good Service - Good Coffee

OTIS WRIGHT & SONS INC.

BRICK & STEEL

LIMA, OHIO

BEST WISHES THUNDERBIRDS!

When you think of tires, think of

Easter Tire Co.

Kelly Tires
Hawkinson Treads
353 East North Street

Michelin "X" Tires
Wheels, Rims, Parts
Phone 227-1826

DEAN'S HAIR FASHIONS

1850 SPENCERVILLE ROAD

LIMA, OHIO

CONGRATULATIONS TO THE CLASS OF '64

MILANO CLUB

Enjoy Delicious American, Italian and Continental Cusine

In the Elegant Continental Room

Frank - Joe - Donnie Guagenti

DUGAN & SEIFERT INS.

John Dugan — John Mulcahy — E. V. Seifert

223-3831 Phones 229-1751

622 NORTH MAIN STREET

LIMA, OHIO

MUSIC

NEWS

SPORTS

WIMA

AM FM

ENTERTAINMENT CENTRAL

For N. W. Ohio

Serving you every waking hour.

COMPLIMENTS OF

LIMA COCA COLA BOTTLING WORKS

LIMA, OHIO

RADIO HOSPITAL

Lima's Largest T.V. Sales & Service

for *RCA Victor *Magnavox *Philco

New Poly Clean Laundermat and

Dry Cleaning Center

Open 24 hours every day.

Do your own Dry Cleaning and Save

Woodlawn Knit Shop

PHONE 223-1906 612 SOUTH WOODLAWN

LIMA, OHIO

CONGRATULATIONS CLASS
OF 1964

DeVita Fruit Co.

1069 PROSPERITY ROAD
LIMA, OHIO

Compliments of

THOMAS D. McLAUGHLIN - JOHN J. KEIL

ARCHITECTS

LIMA, OHIO

BEST WISHES

TERRY P. SMITH

PLUMBING — HEATING

608 W. HIGH STREET

PHONES: 222-9756
227-4846

LIMA, OHIO

RALPH SMITH

FLOYD SMITH

CONGRATULATIONS

TO A FINE SENIOR CLASS!

BOWLING GREEN EQUIPMENT

ROD TUACH, Sales Engineer

BEST WISHES TO THE
GRADUATING CLASS OF 1964

CIMINILLO'S FRUIT MARKET

214 West High - 229-6821

BETTY BRITE LAUNDRY

1211 North West - 222-2881

PATTI JO BEAUTY SALON

1211 North West - 223-1766

The great spiral nebula in *Andromeda* is believed to be much like our own Galaxy. Two satellite nebulae appear.

—Mt. Wilson and Palomar Observatories

ACTIVITIES

Homecoming 1963 — 3

1962 Queen
Vicki Lautzenheiser
escorted by
her father.

Lovely Queen Kathy
escorted by her
father.

Queen Kathy Lobue and Senior Attendants,
Carol Liening, Connie Purnell, Pat Prenezio, Kathy Cronin, Linda Bright
Crown Bearers- Kelly and Frank Bonanno

Homecoming Queen and Attendants at Dance

Joe McCormick carves super-roast while Paul Mc Cormick, Kathy Noonan, and Pat McCormick watch hungrily.

6TH ANNUAL THUNDERBIRD CARNIVAL
OCTOBER 18, 19, 20, 1963

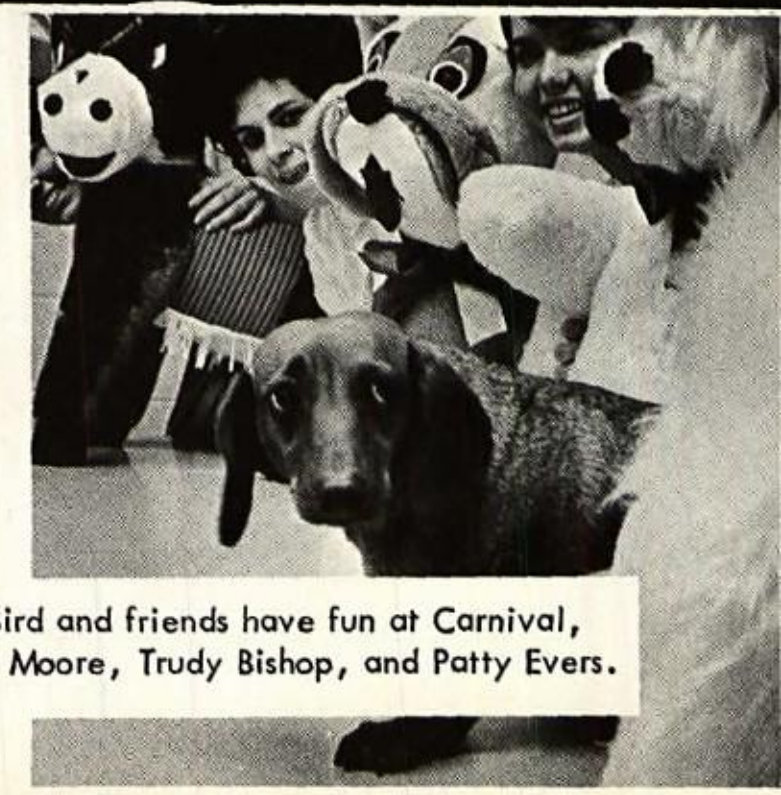

T-Bird and friends have fun at Carnival,
Paula Moore, Trudy Bishop, and Patty Evers.

Ralph's Milano

Carry Out

119 SOUTH METCALF
Lima's Original Pizza

delivery service

BEST WISHES CLASS OF '64

RANDALL GRAPHITE BEARINGS, INC.

Manufacturers of
Bronze Sleeve Bearings
and Pillow Blocks

LIMA, OHIO

R & W Construction Co., Inc.

425 NORTH WEST STREET LIMA, OHIO

GENERAL INDUSTRIAL AND COMMERCIAL CONSTRUCTION
STRUCTURAL ENGINEERING DESIGN AND SERVICES

Russell S. Neu
President

L. Fred Johnson
Professional Engineer

CONGRATULATIONS TO THE CLASS OF '64

EQUITY DAIRIES INC.

169 Grove Avenue
Lima, Ohio
Phone 223-1015

CONGRATULATIONS CLASS OF '64
from

REYNOLDS ELECTRIC CO.

531 HAZEL AVENUE

CONGRATULATIONS
CLASS OF '64

Ray Swartz Sohio

ELM AND McDONEL STREETS

BEST WISHES
THUNDERBIRDS!

BINDEL'S FURNITURE and APPLIANCE

Three Floors of Quality Furniture
and Appliances at Fair Prices.

212 South Main Street *Lima, Ohio*

MISSION COUNCIL

The Mission Council, with president Bill Lee, organizes various religious activities , including contributions of the students for foreign missions. Assisting is Trudy Bishop, vice-president.

Student Council representatives attend meeting with Mike Moore, president, presiding. This year's projects include school money raising campaigns and the HallPatrol. Vice-president is Chris Schenk.

STUDENT COUNCIL

NEWS-GAZETTE PRINTING CO.
Letterpress - Offset
217-219 North Union Street

FRESHMEN SPORTS

Freshman Football: Top row; Tom Purnell; Tom Smith; Jim Klinchurn; Dave McMullin; Bill Haefling; Mike McPheron; Dave Quatman; Ben Treglia; Denny Clark; Ted Law; Jim Dix; Rick Thompson; Sarakatis; Howell; SECOND ROW: Tom Hannan; Steve Mueller; Bob Grass; Holbin; Mullenhour; Bill Christian; Dick Koshen; Roy Bowersock; Bob Neff; Harry Marshall; Dave Binder; THIRD ROW: Dick Groves; Jim Wade; Bob Link; Tom Tarquinio; Jim Lipponcott; Dave Brinkman; Dave Miller; Joe Tshuer; Larry Caskey.

Frosh Football and Basketball Cheerleaders; L to R: top, Theresa Helmig; Sherry Reiter; Cheryl Jakim; Cheryl Kerr; Anna Marie Novella.

Freshman basketball: Top row; Dave McMullin; Jim Studer; Rick Thompson; David Fay; Dave Lamantia; Bill Haifling; Chuck Pohlable; Dave Perrin; Jim Klingshirn; John Sarakaitis; Tony Quatman. SECOND ROW; Ron Chapman; Paul Reipenhoff; Tim Douney; Paul Mullenhan; Dave Moran; Bill Wade; Bob Link; Tom Hannan; Bill Mitchell; Bill Christian; Denny Clark.

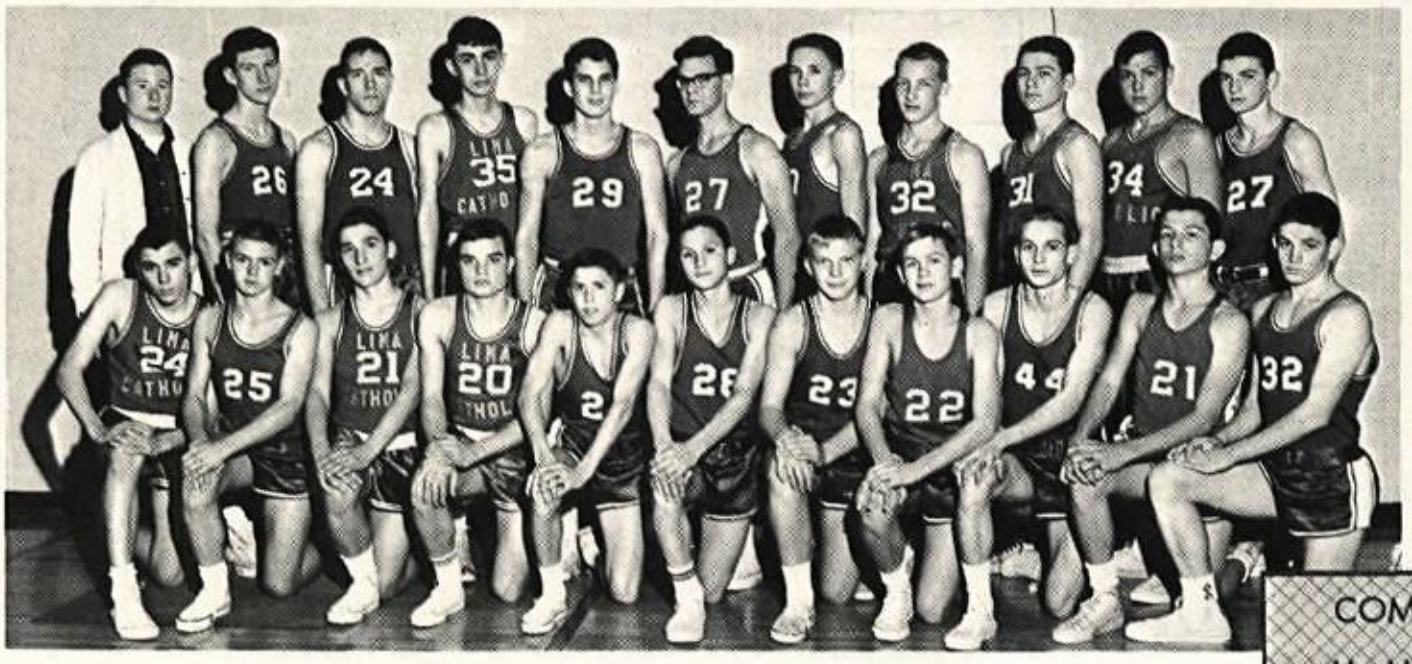

COMPLIMENTS OF
H. U. TUTTLE & SON, INC.
1100 Spencerville Road
Lima, Ohio

OFFICERS

Bill Lee, Joe DeJohn, Fr. Hiltz, Chris Hughes, Mike Moore.

SODALITY

OFFICERS

Seated: Rose Luchini, Cheryl Green, Pat Evers, Chris Schenk, Trudy Bishop, Connie Purnell, Rose Burns, Sue Cooper.
Standing: Linda Gorman, Barbara Ruhrig, Karen Huysman, Bonnie Finn, Prefect, Sue Jakim, Marlyn Meringleo, Diane Dorley, Tana Smith.

COMPLIMENTS
OF
QUINN PAINT CO.

FLAME STAFF

Left to Right: Shanda Shirey, Kitty Mitchell, Pat Weber, Frank Caprilla (co editor), Jan Malloy, Tim Vogel, Jean Ann McNamara, Jim Ribley, John Bonanno, Bob Navarre, Mike Moore, Dave Fleischman, Ellen Guthrie, Johnna Duley, Ann Blanchard. Becky Nutter (co editor) who was not present. Miss Betty Jo Feltz is moderator.

FLASH STAFF

Left to Right: Ed Saegers, Elizabeth Scheid, Chris Schenk, Jim Seitz, Toni Hover, Denny O'Neil, John Bowler, Trudy Bishop, Anne Edwards, Kathy Schepp, Pat Weber, Beth Blanchard, and Bonnie Seifert.

BRUNER NEWS AGENCY
416 S. Elizabeth St.
Lima, Ohio

The Thunderbird Band

First Row: L-R, Margaret Morrisey, Mike McFarland, Pat Doyle, Peter Spurk, Jean Schuh, Pam Aab, Patty Daley, Linda Goes, Kathy Studer, Cathy Daley, Lois Mefferd, Beth O'Connor, Jan Bowler.

Second Row: L-R, Sherry Reiter, Kitty Davis, Marlyn Meringleo, Kathy Hoersten, Linda Hullinger, Karen Kanode, Sandy Altenbach, Jane Mittlekamp, Margaret McDonald, Judy Maurer, Margaret Opalnick, Jackie Coffey, Nora Finn, Barbara Krick, Marie VonderEmbse, John Honingford, Ann Reimund, Mary Drexler, Debbie Roller, Don Davis, Pat Evers, Mary Fellhauer, John Kohler

Third Row: L-R, Linda Gorman, Jean Fleming, Sue Malloy, Joyce Newcomer, Jim Ebbescotte, Alan Mefferd, Louise Sroufe, Margaret Miller, Pat Dowd, Mike Pierce, Mike Schuh, Diane Diller, Andrew McBarron, Ronald Knott, Dave Montague, John Webb, Mark Long, Ken Gonya, Dave McKenzie, Sharon Hefner, Don Weber, Larry Preuter, Roberta Stein, Mary Wallock, Maureen Freuh, Steve Leining, Linda Bryan, Dick Fishpaw, John Filburn, Ron Moening, Steve Brandehoff

Back Row: L-R, Mr. VanderHagen, Susan Roeder, Dave Szippl, Doug Miller, John Drummer, Steve Donley, Jane Sterrett, Dave Brinkman, Mike Bailey, Mary Tuohy, Conni DeVita.

PEP BAND

Left to Right: Don Davis, John Webb, Mark Long, Ken Gonya, Dave McKenzie, Larry Prueter, Alan Mefferd. Second Row: Ron Moening, Dick Fishpaw, Steve Brandehoff, Margaret Morrisy, Marilyn Muringleo, Mary Drexler, Dave Brinkman.

BAND OFFICERS

Left to Right: Dave McKenzie, Ken Gonya, Pat Evers, John Webb.

Left to Right: Mr. Vanderhagen, John Honingford, Mary Fellhauer, John Kohler, Pat Evers, Don Davis. Back Row: Ron Moening, Steve Brandehoff, Dave Brinkman, Ken Gonya, Dave McKenzie, John Webb, Mary Touhy.

DANCE BAND

COMPLIMENTS OF
SIFERD-HOSSELLMAN COMPANY
129-199 West Elm Street
Lima, Ohio

THUNDERETTES

MAJORETTES

Kneeling: Connie Purnell, Mary Ann Miller, Pat Weber, Head Maj., Shanda Shirey, Drum Maj., Carol Liening, Kitty Davis.
Standing: Cathy Cygan, Linda Bryan, Linda Lee, Connie DeVita, Joyce Gould, Sue Malloy.

Compliments of
MARIE'S DOLL HOSPITAL
1091 North Main St., Lima, Ohio
(The VonderEmbse Family)

PEP CLUB OFFICERS
Trudy Bishop, President
Nancy Herron, Vice-President
Connie Purnell, Secretary
Rosie Burns, Treasurer

FOOTBALL VARSITY CHEERLEADERS
L to R: Veronica Smith, Bonnie Finn, Jean Ann McNamara
Nancy Herron Anita Brinkman

BASKETBALL: JV CHEERLEADERS
Margaret Freund, Pat Miester, Jean Hutchins, Jan Bowler, Peggy Flick.

Cheerleaders

FOOTBALL: JV CHEERLEADERS
Lois Mefford, Peggy Schepp, Mary Jo Klofta
Shannon Flavin, Janet Daley.

BASKETBALL:VARSITY CHEERLEADERS
L to R: Linda Haas, Joyce Jennings, Sue Quinn,
Kathy Medsker, Connie Purnell

Student Council
L. C. C. HALL PATROL

COMPLIMENTS OF
HALKER ADVERTISING AGENCY
217 North Union Street
Lima, Ohio

The JETS Club Officers are: Doug Miller, Paul DePalma Larry Shoemaker, Jim Seitz, Barbara Toska, John Webb.

The ALBERTUS MAGNUS Club officers are: Tana Smith Mary Alice Valentine, Barny King and Mary Jo Lofta. The Club is composed of Sophomore and Freshmen Biology students.

CLUBS

LIBRARY CADETS ARE L to R: Tom Snyder, Connie Reaman, Christine Laderer, Jocelyn Bible, Connie Hasson, Carol Bentz

THE GLEE CLUB, under the Direction of William F. Tempel has made a fine contribution to LCC this year. One of the highlights was the hour-long Christmas TV program.

The Mercury car furnished for our Driver Training Class by Laibe Lincoln-Mercury is admired by Instructor Clark and students.

ART CLUB Officers: L to R, Johanna Bruin, Jane Eicholt, Pat Evers, and Elizabeth Scheid.

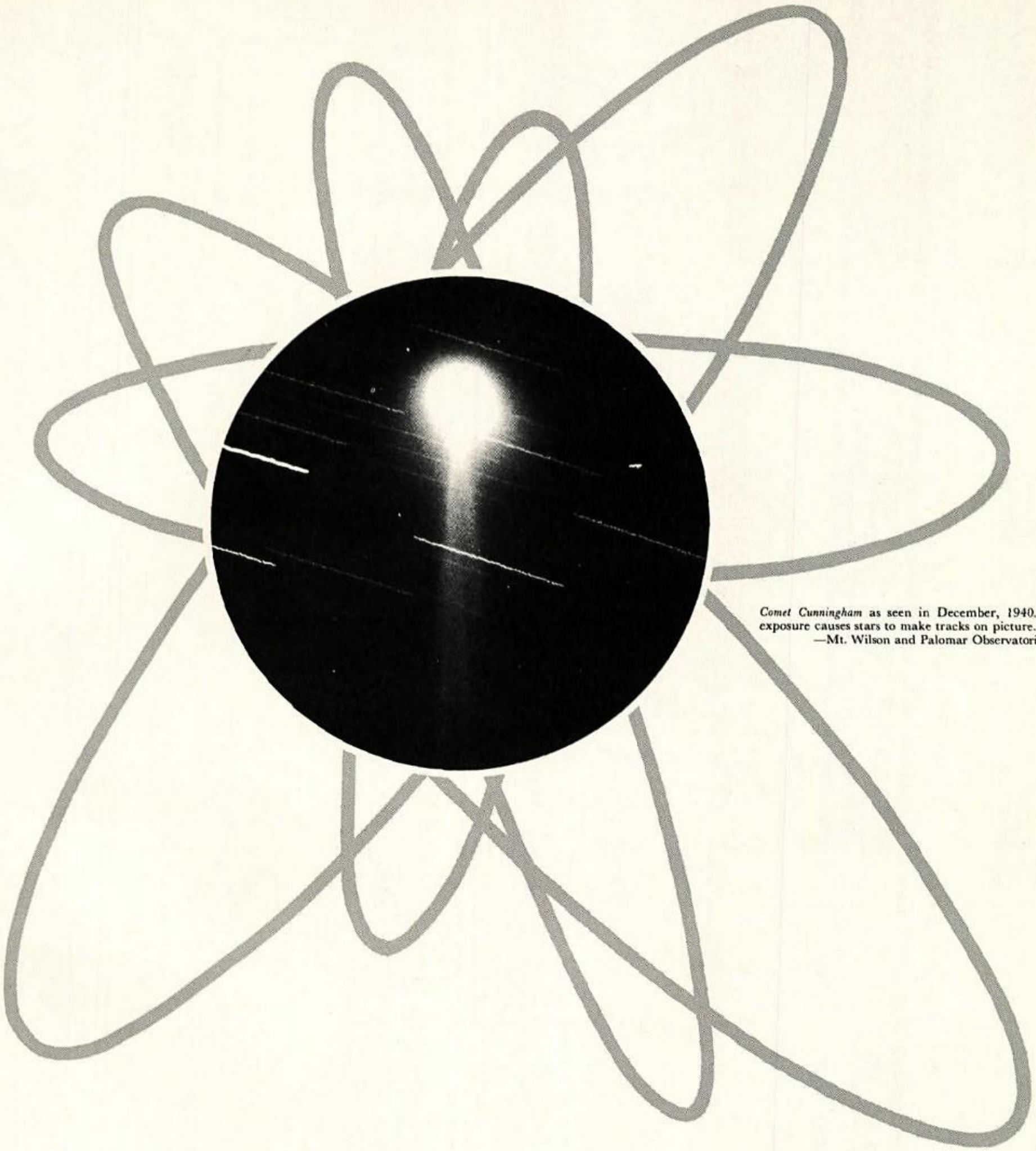

Comet Cunningham as seen in December, 1940. Time exposure causes stars to make tracks on picture.
—Mt. Wilson and Palomar Observatories

ATHLETICS

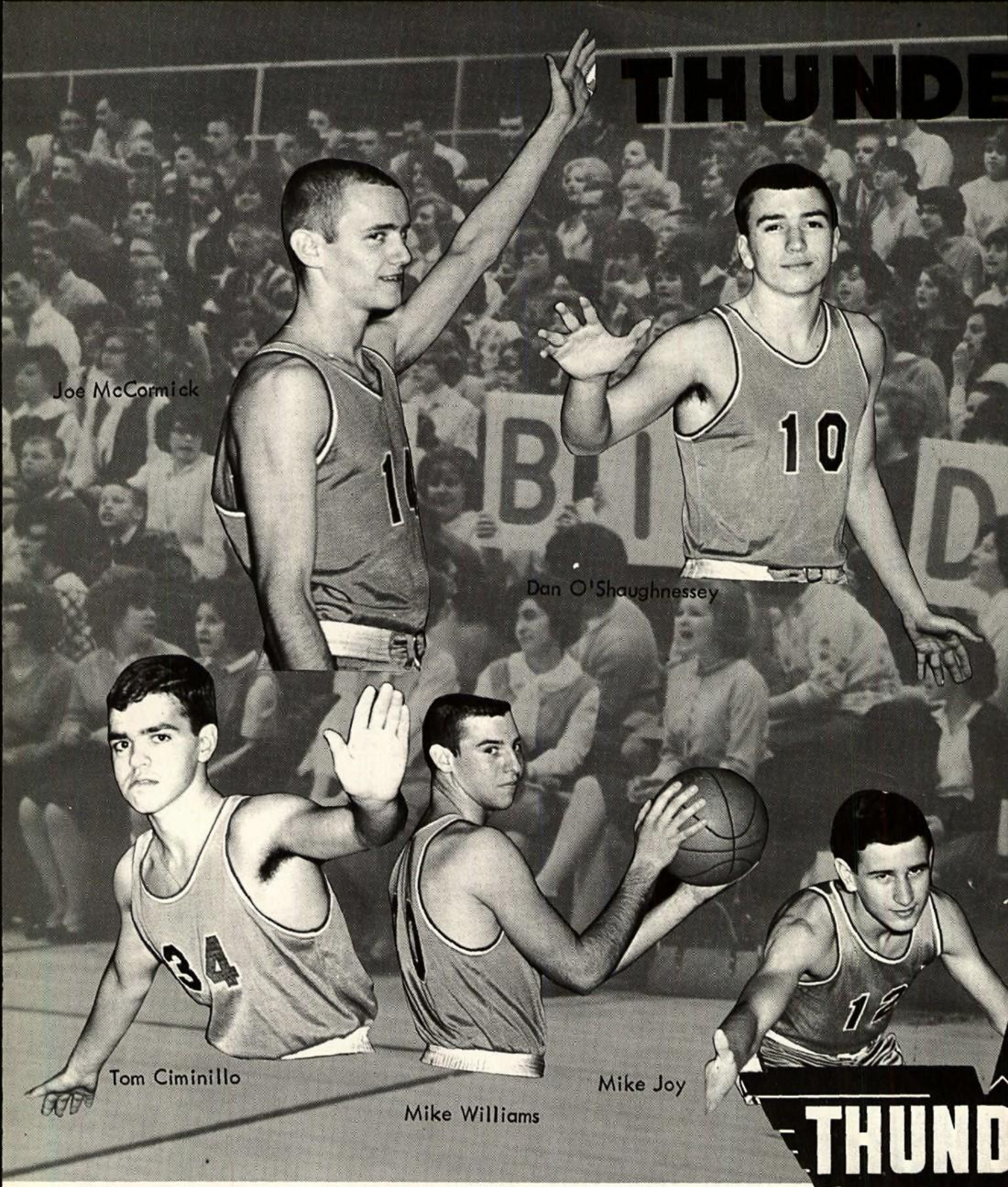

Nov. 29- Holgate

Dec. 6 - Mansfield St. Peter

Dec. 8 - Delphos St. Johns

Dec. 13- Van Wert

Dec. 14- Kenton

Dec. 20- Toledo St. Francis

Dec. 21- Coldwater

Dec. 28- Wapakoneta

Jan. 5 - Cincinnati DePorres

RBIRDS

Joe Mulligan

Coach Don Lane

Ronald Ricker

Dan Sadlier

Jim Link

Jim Winegardner

Tom McNeff

RBIRD

Jan. 10- Defiance	Jan. 26- Delphos St. Johns	Feb. 9 - Springfield Catholic
Jan. 11- Dayton Dunbar	Jan. 31- Springfield North	Feb. 14- Cincinnati Elder
Jan. 18- St. Mary's	Feb. 7 - Ayersville	Feb. 15- Shawnee

Thunderbird Varsity

Left to right; Mike Joy, Joe McCormick, Joe Mulligan, Ron Ricker, Tom McNeff, Dan Sadlier, Jim Winegardner, Tom Ciminillo, Mike Williams, Jim Link, Dan O'Shaughnessy, Coach Don Lane .

FIRST ROW: Jim Malloy, Dan Eickholt, Tom Guthrie, Gerry Greely, Nick Tomasi, Tom Klaus, Bill Lee, Mike Moore, Bill McKee, Bob Hetrick, Mike Williams, Joe Tebben, SECOND ROW: Mike Williams, Jim Link, John Finn, Butch Ebner, Jim Murina, Jim Waggoner, Ron Stefanko, Bill Kinninger, Denny Gallagher, Leo Connors, Dave Spieler, Ron Bowers, John Tebben, Steve Riepenhoff. THIRD ROW: Pat McCormack, Bill Matve, Mike Miller, Tim Kanode, Tom Scullin, Dave Schmersal, Tom Taflinger, Bruce Frueh, Mike Westbeld, Ray Shoemaker, Jim Dowd, Dave Purnell, Tharon Hutchinson. FOURTH ROW: Paul Konst, Leo Stapleton, Larry Thoele, Bill Chapman, Ray Craft, Bob Seggerson, Ron Lehman, Fred Snyder, Jim Winegardner, Tom Myers, Larry Strominger, Dick Pentenburg.

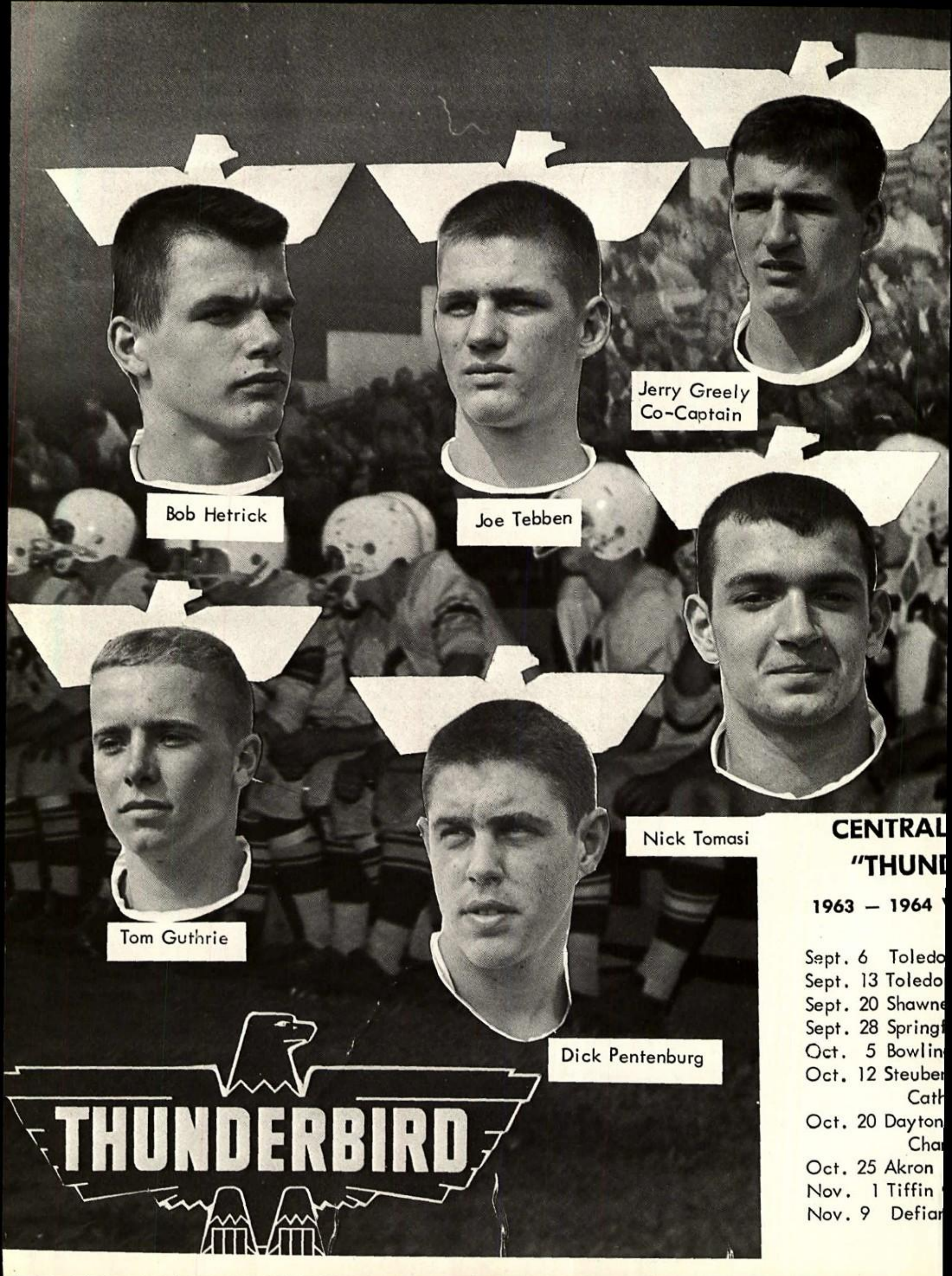

CENTRAL
"THUND

1963 — 1964

Sept. 6 Toledo
Sept. 13 Toledo
Sept. 20 Shawne
Sept. 28 Springf
Oct. 5 Bowlin
Oct. 12 Steuben
Cath
Oct. 20 Dayton
Char
Oct. 25 Akron
Nov. 1 Tiffin
Nov. 9 Defian

Bill Lee
Co-Captain

Tom Klaus

Ray Shoemaker

Mike Moore

Dan Eickhoit

CATHOLIC
ERBIRDS"

ARSITY SCHEDULE

	LCC	OPP
Rogers	0	14
St. Francis	6	47
e	0	36
eld Cath.	6	8
Green	20	20
ville		
olic	6	14
inade	0	33
llet	29	0
alvert	49	6
:e	14	20

THUNDERBIRD FOOTBALL
Coaching Staff:

Standing: Head Coach Weithman, Assistant Coaches: Benson, Prest and Foltz
In front: Freshmen Coaches Moyer and Williams

WEST NORTH STREET
between Baxter & Collett
Open: 11:00 a.m. Daily

the RED BARN
HAMBURGERS
15¢
SHAKES 20c | ONION RINGS 20c | FISH FILET 20c
FRENCH FRIES 15c | CHEESEBURGER 20c | FRANKS 20c

ERNIE'S
MARKET
BEST WISHES TO CLASS OF '64
500 WEST WAYNE

Clevenger Roofing and Sheet Metal Company
1111 EAST KIBBY STREET
LIMA, OHIO
Phone 224-8040

Live in Beautiful
COUNTRY CLUB HILLS
Fine Quality Homes
in
A Choice Location
Adjacent to Lost Creek Country Club
PHONE 227-3771

WATER PUMPS
DURO-GOULD'S
PITLESS ADAPTERS
PLASTIC PIPE
WELL SEALS
HOFFMAN HEATERS
DURO — Softeners, Filters
DEPENDABLE SERVICE
DISTRIBUTORS
WATER EQUIPMENT COMPANY
1335 Bellefontaine Ave., Ph. 229-2791

STUDENT FORMULA
FOR SMART LOOKS
THE LEADER
PETITE SHOP
AND
STORE FOR MEN

Congratulations to the Class of 1964
CENTRAL SAVINGS
AND LOAN
ASSOCIATION
Insured Deposits - Home Loans
215 W. Market St.

Defense at work

Oh, Darn!

On the prowl.

Look at me Mom!

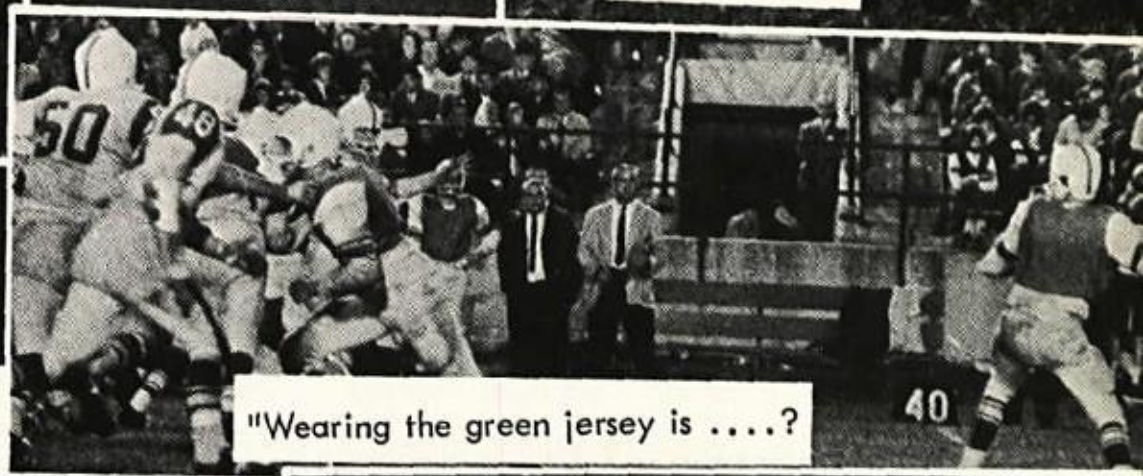
"Wearing the green jersey is ....?
40

Wait a minute Buddy!

Power!

How come John's up there and we're down here?

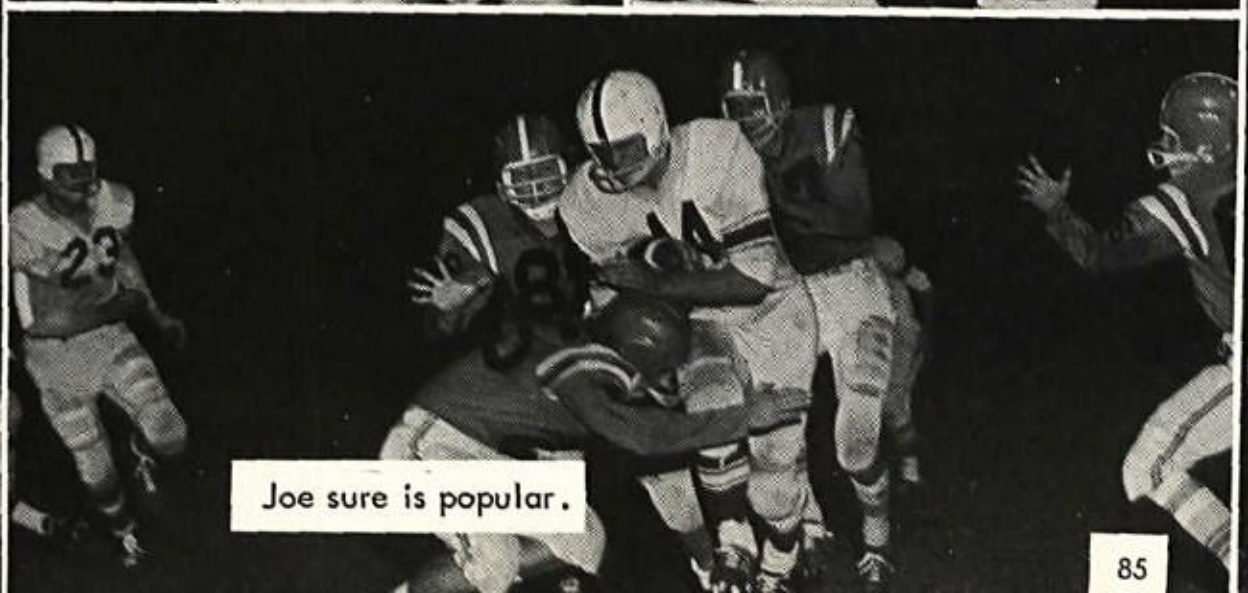
Joe sure is popular.
85

HUDDLE DRIVE IN

"FINE FOOD"

Call-In Walk-In Drive-In

PHONE 224-6851 or 224-6821

HIGH & METCALF STS. LIMA, OHIO

THOMPSON AUTO GLASS

AUTO GLASS SPECIALISTS
FREE ESTIMATES
INSURANCE WORK

224-7841 REAR - 125 S. PIERCE

D.H. BOYER & CO.

714 W. HIGH ST. LIMA

CANDYLAND

DAN'S

HOME MADE ICE CREAM

437 SOUTH MAIN STREET LIMA, OHIO

STATE ELECTRIC
SUPPLY CORPORATION
VISIT THE MOST BEAUTIFUL AND PRACTICAL DISPLAY OF ELECTRICAL FIXTURES IN NORTHWESTERN OHIO

215 East North Street

(Equipment available thru your friendly electrical supplier)

Drene

Prom Formals
Dinner Jacket Rental

115 N. Elizabeth St. Lima, Ohio

Elmview Hardware

2430 Shawnee Road

COMPLIMENTS OF

Andy's Cafe

Home of Sizzling Steaks

310 North Main

Lima Electric Motor Co.

MANUFACTURERS OF ELECTRIC MOTORS
UP TO 200 HP LIMA GEARSHIFT DRIVES
GEARHEADS AND GEARHEAD MOTORS
ALTERNATING CURRENT GENERATORS

CONGRATULATIONS TO THE CLASS OF 1964

MARY PORTER

Manhattan & Columbia "300" Bowling Balls

Complete Line of Bowling Accessories

Fort Wayne Bowling Supply

444 S. Main Lima, Ohio

Bill Smith, Mgr.

ERB ACME POULTRY

Finest Dressed Poultry Quality Eggs

228 E. Vine St.
Lima, Ohio

Phone
222-9746

7 S. Blackhoof St.
Wapakoneta, O.

Phone
RE 8-2867

Shaw Motor Co. Inc.

FINE CARS FOR 28 YEARS

223-9766 2811 S. DIXIE HIGHWAY

"WE PAY $25 MORE FOR CLEAN CARS"

CARL J. SMITH, MGR.

The National Cornice Company

Sheet Metal Fabrication and Erection

Steel - Brass - Copper - Aluminum - Stainless

225-229 South Union Street

Heliarc - Spot and Arc Welding

N. Spurk, Pres. Lima, Ohio

LOCKWOOD REAL ESTATE CO.

"LET US HELP YOU
WITH ALL YOUR REAL ESTATE PROBLEMS"

4210 S. Dixie Highway

Congratulations Class of '64

Holiday Inn®

of Lima, Ohio

OUR 55TH YEAR QUALITY DID IT

Crawfords shoes

138 N. MAIN ST. LIMA, OHIO

COMPLIMENTS OF

National Can Retinning Co.

BEST WISHES

KNIGHTS OF COLUMBUS

LOYALTY COUNCIL 2661 337 N. ELIZABETH

MASTER RUG CLEANING CO.

PHONES:

223-0756
225-8826

CHARLES R. GLOCK

614 LEONARD AVENUE
P. O. BOX 847
LIMA, OHIO

BADER'S SOHIO

ELM & CABLE

24 HOUR WRECKING SERVICE

Ph. 223-7746 or 225-6193 Lima, Ohio

EATON, ENDLY, & PECK

Complete Insurance Service

410 Dominion Building, Lima, Ohio

Phone 226-6070

Compliments of

KOLTER-BUCKEYE

COMPANY

West and Eureka

WHISTLER'S

Drug Store

GRAND AT METCALF

27 years of service to the neighborhood

PRESCRIPTION SERVICE

OHIO STEEL FOUNDRY

FOUNDERS, FABRICATORS

AND MACHINISTS

PLANTS IN LIMA

AND SPRINGFIELD

CONGRATULATIONS

CLASS OF '64

ST. GERARD'S

HOLY NAME SOCIETY

COMPLIMENTS OF

THE

GREEN & SAWYER

CO.

GENERAL CONTRACTORS

READY-MIX CONCRETE .

222 N. ELIZABETH

LIMA, OHIO

BEST WISHES

CANTWELL - SWEET MORTUARY

Phones: 225-7816 and 223-3994

A. W. (Doc) CANTWELL **WILLIAM E. SWEET**

TUTTLE

Lumber Co.

Low Cash and Carry Prices

333 E. Market St. Phone 229-9070 Lima, Ohio

CONGRATULATIONS TO THE

GRADUATING CLASS OF ' 64

SUPERIOR Coach

SUPERIOR COACH CORPORATION

LIMA, OHIO KOSCIUSKO, MISS.

Grand Hardware

QUALITY MERCHANDISE
FOR THE HOME - LAWN - GARDEN

AUTHORIZED ELECTRIC SHAVER REPAIR

JOE GARLOCK - PROP.

COR. GRAND & METCALF ST.

Midway Grill

977 SOUTH MAIN ST.

LIMA, OHIO

R.J.

MANN

INSURANCE AGENCY

810 National Bank Building

229-8937 Lima, Ohio

Hefner Dairy Inc.

"SPECIALISTS IN HOME DELIVERY "

Phone 331-3911

650 N. EASTOWN ROAD
LIMA, OHIO

TONI'S

SCHOOL OF DANCE

DRINK Dr Pepper

At Your Favorite Dealer

for your new home . . .

only
NATURAL GAS
does so much more
for so much less!

- Cooking & Heating
- Water Heating
- Clothes Drying
- Refrigeration
- Air Conditioning
- Dishwashers
- Disposals
- Incinerators

WEST OHIO GAS COMPANY

319 W. Market St. 224-2065 Lima, Ohio

CONGRATULATIONS

ALPINE VILLAGE

Luigi's
695 LEONARD AVE. LIMA, OHIO

ROMAN ROOM

2nd Floor Level

INSULCO, INC.

INDUSTRIAL
Insulation Consultants

Phone:222-9796 431 South Main

Don Jenkins

JEWELER

140 W. High St. Lima, Ohio

37 YEARS OF JEWELRY SERVICE IN LIMA

LIMA MOVING and TRANSFFR

Furniture, Pianos, and Electrical Appliances
Van Service

Phone 223-9886
Lima, Ohio

620 Cornell Dr.
Roy E. Croft

Lima Linen Supply Co.

COMPLETE LINEN SUPPLY

AND TOWEL SERVICE

PRIDE OF LIMA

PROVISION CO.

OUR GREATEST ASSET - YOUR GOOD WILL

NO MEAL IS COMPLETE WITHOUT MEAT

PHONE CA 2-8050

FIRST NATIONAL BANK
AND TRUST COMPANY

The 1st Has 5 Convenient Offices: PUBLIC SQUARE • WEST MARKET
EAST ELM AND BELLEFONTAINE
ALLENTOWN ROAD & KENILWORTH • SPENCERVILLE

MEMBER: FEDERAL RESERVE SYSTEM • FEDERAL DEPOSIT INSURANCE CORPORATION

Star CARPET & CLEANING CO

Lima's Carpet Fashion Center

PHONE- 222-6846
226-2791

Lima, Ohio

Office Supplies Office Furniture

OFFICE SUPPLIERS INC.

205 W. Elm St.

Limaland Owned and Operated

WIECHART'S

REXALL
PHARMACY

PRESCRIPTIONS

1038 North West Street
Phone 225-5721 Lima, Ohio

DIAMONDS WATCHES

BASINGER'S
Jewelers Since 1893

AGS MEMBER AMERICAN GEM SOCIETY

140 N. Main St. Lima, Ohio

MONAGHAN
SOHIO

Open 6-10 except Sunday 7:30 - 10:00

SPECIALIZE IN MOTOR TUNE-UP AND BRAKEWORK

225-8831 ROAD SERVICE Main and Pearl

KIMMEL'S

ELMVIEW SUPER MARKET

2616 BREESE ROAD

LIMA, OHIO

Webb

INSURANCE AGENCY INC.

"HOME OF FULL CIRCLE PROTECTION"

212 West High Street Lima, Ohio

5 ACRE AUTO WRECKING CO.

24 hr. Wrecker Service

USED AUTO and TRUCK PARTS

Late Model Wrecks Bought

Night Phone 225-9963 1608 Findlay

Junk Cars in Any Condition Bought

Day Phone 224-5721 226-1881

TIP TOP SANDWICH SHOP

312 N. Main St., Lima, O.

24 Hr. service 7days a week

Phone 225-1751

SEITZ

FOOD MARKET

Beer Wine Groceries Meats

Free Delivery Every Morning

225-8796 768 N. Main St.

COMPLIMENTS OF

KING

RELIGIOUS SHOP

459 North Elizabeth Street

229-8886 Lima, Ohio

COMPLIMENTS OF

DOT LINES INC.

FINDLAY ROAD

COMPLIMENTS OF

St. Charles

C.Y.O.

Congratulations to the Class of '64

CLYDE EVANS MARKETS

Day & Nite
306 S. Main

Super Dollar
Cor. Vine & Elizabeth

1404 ALLENTOWN RD.
LIMA OHIO

CA 9-3886

David-Edmund
Store For Men
HIGH AT ELIZABETH
LIMA, OHIO

DIXIE MEATS

ALWAYS FRESH-ALWAYS TASTY-ALWAYS TENDER

QUALITY AT LOW PRICES

224-7796 449 N.MAIN ST.

D & B

COMMERCIAL BODY SALES INC.

"WHERE CUSTOMERS BECOME FRIENDS"

226-6916 404 East Elm Street
Lima, Ohio

BRIEM'S CARRY OUT

912 ST. JOHNS AVE.

229-1871

DELIVERY SERVICE

COLD BEER AND WINE

CLEM BOYLE
FLORIST

CORNER OF

HIGH AND METCALF PHONE 224-1716

LIMA OPTICAL

DISPENSING OPTICIANS

WEST MARTKET AT BAXTER

PHONE 229-9821

GHASTER

OUTDOOR ADVERTISING, INC.

Post Office Box 255

Lima, Ohio 225-5781

EVERY MONEY SERVICE AT
3 NEARBY OFFICES

Metropolitan

THE METROPOLITAN BANK OF LIMA, OHIO

127 North Elizabeth Street
645 South Main Street
1045 North West Street

Member Federal Deposit Insurance Corporation

CONGRATULATIONS TO CLASS OF 1964

THE SUBURBAN PHARMACY
WITH THE DOWNTOWN SERVICE

WOODLAWN PHARMACY

2010 SPENCERVILLE RD. 226-9821
FREE DELIVERY

CONGRATULATIONS TO CLASS OF 1964

PETER BECK

& SON

Pete Beck INSURANCE AGENCY Jim Beck

PRESCRIPTION DRUGGISTS

BUNGALOW PHARMACY

Market at Baxter Phone 226-9516

Lima, Ohio

STIPPICH

APPLIANCES - PAINTS - HOUSEWARES

Phone 225-6786
1300 Bellefontaine Avenue

Phone 224-4070
300-306 North Main Street

COMPLIMENTS OF

Standard Oil Co.

SULLIVAN HOME FURNISHINGS

"Finest Furniture and Appliances"

*Hotpoint * General Electric * Englander*

*Rembrandt * Kroehler * Norwalk*

COMPLIMENTS OF

Tom Silone's Sohio

A. A. A. Emergency Service

Complete One-stop Service

FINDLAY ROAD & JEFFERSON

PHONE 226-9826

SIFERD

WESTWOOD CHAPEL

MAIN STREET CHAPEL

Funeral Directors
and
Funeral Advisors since 1913

One Located in St. Charles' Parish
One Located in St. John's Parish

SHAWNEE DIST. INC.

- PFEIFFER
- FALSTAFF
- ROLLING ROCK
- PABST
- SCHMIDT'S
- BALLENTINE ALE

THE

NATIONAL LIME AND STONE CO.

CRUSHED STONE AND LIME

-- ALL TYPES --

LIMA PLANT

921 EAST NORTH

PHONE 224-9010

Duff Truck Lines Inc.

BROADWAY & VINE STREETS

COMPLIMENTS OF

McCORMICK'S LAST CHANCE

TRACY'S

FRIGIDAIRE APPLIANCE
SALES AND SERVICE

Frigidaire Service Is Our Business

1703 ALLENTOWN ROAD
LIMA, OHIO

PHONE 223-4786

MERVIS IRON AND METAL CO.

377-79 SOUTH CENTRAL AVENUE

TELEPHONE 223-4751

LIMA, OHIO

Saebers Sandwich Shop

327 WEST HIGH

PHONE 225-5836

BIG 20¢

HOME MADE SOUPS

BURGERS

FROSTEE'S, FRENCH FRIES, & FRIENDS

BEST WISHES TO THE CLASS OF 1964

WASHINGTON RESTAURANT

225 SOUTH MAIN

OPEN 4:30 A.M. TO 2:30 A.M.

Lima Trophies

128 EAST ELM STREET

LIMA, OHIO

PHONE 222-4881

COMPLIMENTS OF

LIMA PIPE ORGAN Co.

"Builders of All Aluminum Pipe Chests"

Route 30 South * Elida, Ohio * Phone 640-2992

LANDERS Northland Sohio Service

2115 NORTH WEST STREET

TELEPHONE 225-3781

* Complete Motor Tune Up
* Lubrication Service
* Complete Brake Service
* Atlas Tires, Batteries, Accessories

LIMA, OHIO

DICK LANDERS, OWNER

GOOD LUCK GRADUATES!

RADER BARBER SHOP

Don and Wayne Rader — Union Shop

640 West Elm Street

COMPLIMENTS OF

O'SHAUGHNESSEY'S Yacht Club

2903 South Calhoun — Ft. Wayne, Indiana

NIGHTLY ENTERTAINMENT AT THE PIANO BAR

CONGRATULATIONS CLASS OF 1964

Redemptorist Fathers and Brothers of St. Gerards

FISH 'n CHIPS

FRENCH FRIED FISH - SHRIMP - CHICKEN

Mary Jane's

650 WEST ELM

CONGRATULATIONS SENIORS

MCKEE TOOL & Supply Co.

925 NORTH JAMESON

TELEPHONE 222-5080

MILLER'S
Launderers - Dry Cleaners

(Formerly Shook - Mosier)

221 NORTH CENTRAL AVENUE

TELEPHONE 224-6050

LIMA, OHIO

ARROW - GIBSON ELECTRICAL

Complete Wiring for Home or Business

Dick Gibson Phone 225-5761

CONGRATULATIONS TO THE CLASS OF 1964

FROM

LIMA TELEPHONE & TELEGRAPH CO.

Lima Cement Products Inc.

Spencerville Road

Lima, Ohio

"BUILD WITH HAYDITE BLOCK"

Lost Creek Texaco

AUTOMOTIVE REPAIRS AND ACCESSORIES

2015 Harding Highway Phone 223-6881

My Best Wishes to the Class of '64

Nick Bonanno, Jr.

See me personally for

your

NEW OR USED CAR

Laibe Lincoln - Mercury - Comet

510 WEST HIGH STREET *PHONE 223-8060*

CONGRATULATIONS

CLASS OF '64

from

ANCHOR GRILL

336 NORTH MAIN PHONE 223-0776

BREESE APPLIANCE & LIGHT REPAIR

* * *

For Your Complete Beauty Care

MARTHA ELLEN'S

BEAUTY SHOP

674 NORTH WEST STREET PHONE 229-3836

COMPLIMENTS OF

Allen County

Lumber & Supply Co.

- LUMBER
- BUILDING MATERIALS
- REMODELING
- NEW HOMES

AHL

BUICK

545 WEST HIGH STREET

LIMA, OHIO

BALDWIN - LIMA - HAMILTON

CONSTRUCTION EQUIPMENT DIVISION

LIMA PLANT - LIMA, OHIO

T. R. CHILES & SONS - LAMAN INC

541 W. Wayne Street * Lima, Ohio

Phone 226-6015 or 225-7070

LEWIS MEMORIAL CHAPEL

828 BELLEFONTAINE AVENUE

Thomas R. Chiles *Russell M. Chiles*
Harold S. Chiles *Howard R. Laman*
Donald S. Chiles *James R. Chiles*
Harry E. Lewis

ALLEN SHELL SERVICE

WHEEL BALANCING - BRAKES

MINOR TUNE-UPS

Top Value Stamps

Washing

NORTH MAIN and NORTHERN AVENUE

Professional Auto Body

Featuring Baked Enamel
Insurance Work Welcomed
"Free Estimates"

405 SOUTH PIERCE STREET LIMA, OHIO
PHONE 226-3896

COMPLIMENTS OF

RODEFFER CLEANERS

120 E. MARKET STREET

CONGRATULATIONS

CLASS OF '64

PEPSI COLA - TEEM - PATIO
Diet Cola

PEPSI COLA BOTTLING COMPANY LIMA - WAPAKONETA

CONGRATULATIONS

INTER-STATE GAS CO.

Bob Brumby

3580 S. DIXIE HIGHWAY LIMA, OHIO

CONGRATULATIONS

CLASS OF 1964

F. J. QUINN FURNITURE CO.

CONGRATULATIONS TO THE BEST SENIOR
CLASS EVER TO GRADUATE FROM L. C. C.
"1964"

COMPLIMENTS OF

SENIOR HOMEROOM '309'

COMPLIMENTS OF

MEADOW GOLD DAIRIES

OF NORTHWESTERN OHIO

BLOOM'S

CASH PAID FOR NEWSPAPERS,
MAGAZINES AND RAGS

CENTRAL and KIBBY LIMA, OHIO

Vic Ciminillo

GROCERY AND MEATS

OPEN EVERY DAY

1101 W. NORTH STREET LIMA, OHIO

TUNE UP * OIL CHANGE * LUB * WASH
T. V. STAMPS
AT THE HOME OF THE FIRE BIRD
2400 SPENCERVILLE ROAD

CHAMBERLAINS PURE OIL

Edwards Insurance Agency, Inc.

Fire - Auto - Casualty - Life Insurance

802 NATIONAL BANK BUILDING
LIMA, OHIO
PHONE 229-7947 or 222-6526

ED'S BARBER SHOP

CONGRATULATES THE CLASS OF '64
747 NORTH WEST STREET
Edwin Altenbach
Union Shop

Lennox Heating and Airconditioning Contractor

JOHN P. TIMMERMAN COMPANY
328 EAST KIBBY STREET
PHONE 229-4015

DON BARR COMPANY

560 WEST MARKET STREET
LIMA, OHIO

A complete line of office copying machines and visual teaching tools.

Auto & Truck Parts — Paint & Body Shop

PERRY AUTO WRECKING

3193 ST. JOHNS ROAD

LIMA, OHIO

Frank Conaway — 223-9796 — Jack Conaway

CHRISTY EQUIPMENT CO.

John Deere Farm & Industrial Equipment
*Parts * Service * Appliances * Supplies*

274 BOWMAN ROAD - Opposite Fair Grounds
LIMA, OHIO

PHONE: 226-2741

Henry W. Ruhlen, President

JAMES W. EWING CO.

PLUMBING & HEATING

223 SOUTH MAIN STREET — LIMA, OHIO

Complete Plumbing & Heating Service

Hot Water & Steam Boilers & Furnaces.

GOOD LUCK SENIORS OF '64

EBNER COAL CO.

250 E. McKIBBEN STREET, LIMA, OHIO

Highest Quality & Lowest Prices Since 1921

Stoker and Furnace Repair

Paul M. Ebner, Prop. — Phone: CA. 5-6721

Phones: 991-3706
991-5706

BOUGHAN BROS. INC.

MECHANICAL CONTRACTORS

P. O. Box 1153
335 S. Copus Road
Lima, Ohio

SEALTS CLEANING CO.

"YOUR SANITONE DRY CLEANERS"

Try Our Remarkable Fast and Careful

Cleaning Service.

(IN AT 10 A.M. -- OUT AT 4 P.M.)

"Shirts Beautifully Laundered"

"GOD BLESS THE CLASS OF 1964"

HELEN ENGLISH INSURANCE

PHONE 227-3866 — 953 SOUTH MAIN STREET — LIMA, OHIO

NORTHLAND
WESTGATE

60 - LANES - 60

Special Rates for Junior Bowlers

227-2856 222-2886

BEST WISHES TO THE CLASS OF '64

Powers & Studer
Distributing Co.

Ray Studer Bob Powers

O'CONNOR - McLAUGHLIN CO.
GENERAL INSURANCE

658 WEST MARKET STREET
MARTIN BUILDING

SWYGART'S RESTAURANT

SANDWICHES OF ALL KINDS
ALSO COMPLETE DINNERS
131 EAST HIGH STREET
Nest to the Lima News
PHONE 222-3856

SWALLOW'S

Pure Distilled Water in Home Dispenser
BEVERAGES
Party Punch Syrup
Diet Aid Beverages
PHONE 225-1846 928 SOUTH MAIN

Sharon Pharmacy

2545 WEST ELM ST. ROAD
LIMA, OHIO

"WHERE PHARMACY IS A PROFESSION"
phone 991-5741

STRONG
STRONG
STRONG
ARCHITECTS

COMPLIMENTS OF

EMPIRE

Linen Service Company

236½ SOUTH MAIN STREET

PHONE 227-5801

CONGRATULATIONS
CLASS OF '64

Campnell

Beauty Shop

Specializing in all Beauty Services

Esther Campnell, Owner & Operator

PHONE 229-2861 839 NORTH MAIN

FRUEH'S BAKE SHOPS

All Products Baked on The Premises and
Served to You "Hot from the Oven".

67 Public Square
225-1841

Northland Plaza
222-7816

CONGRATULATIONS TO
THE CLASS OF '64

Blue Magic Company

of Ohio

MANUFACTURERS OF "Easy Monday"
HOUSEHOLD PRODUCTS

901 Florence Avenue Lima, Ohio

COMPLIMENTS OF

Phalens Beauty Shop

MARGUERITE HAMILTON
701 WEST WAYNE STREET
TELEPHONE 223-3903
LIMA, OHIO

CONCRATULATIONS CLASS OF '64

JACK FUNNI

Plumbing & Heating

1202 JUDITH
PHONE 223-6726

Top Hat Party Shop

851 NORTH METCALF STREET

BEER - WINE CARRY-OUT

PHONE 229-1866

CONGRATULATIONS

Klepper's

of

Lima

COMPLIMENTS OF

HUB CAFE

341 NORTH MAIN STREET

D. J. PERRINE, OWNER

COMPLIMENTS OF

Intra-City

Cartage Company

CONGRATULATIONS TO
THE CLASS OF '64

NEW ENGLAND MUTUAL LIFE INS.

COMPLIMENTS OF

Home Service, Inc.

YOUR PROFESSIONAL DRYCLEANER

CONGRATULATIONS GRADUATES

HOGENKAMP FUNERAL HOME

24 HOUR OXYGEN EQUIPPED AMBULANCE

PHONE 224-3741

900 WEST GRAND AVENUE

O'BRIEN'S MARKET

OPEN 9:00 A.M. TO 9:00 P.M.

200 WEST GRAND AVENUE

BEER AND WINE

TO CARRY OUT

BEST OF LUCK TO THE CLASS OF 1964

CRITERION HOMES INC.

1829 LATHAM AVENUE

PHONE 225-0801

COMPLIMENTS OF

KELLY COAL & BUILDER'S SUPPLY CO.

1119 SOUTH METCALF STREET LIMA, OHIO

BEST WISHES TO THE CLASS OF 1964

Kriegel Heating, Inc.

333 NORTH JACKSON *PHONE 225-6085*

BEST WISHES TO THE CLASS OF 1964

RENAULT SALES AND SERVICE

NOTT MOTOR SALES

PHONE 226-2801

30S at JUNCTION 25 *LIMA, OHIO*

COMPLIMENTS OF

D. W. KENDALL

PLUMBING AND HEATING
706 EWING AVENUE
LIMA, OHIO

FAIR RADIO SALES CO.

GOVERNMENT
ELECTRONIC SURPLUS
2133 ELIDA ROAD
LIMA, OHIO

BEST WISHES TO THE CLASS OF '64

FRANK'S
CARRY OUT

721 NORTH JACKSON

Frank - Louie - Norman Guagenti

KOCHER
LUMBER CO.

LUMBER - WINDOWS - ROOFING

Interior - Exterior

Decorating Materials

226 S. Jackson *Phone 222-7075*

CONGRATULATIONS!

JORDANS GULF SERVICE

MAIN AND McKIBBEN STREETS

PHONE 223-8918

Gas * Oil * Tires * Batteries * Minor Repairs

United Motor Service Graduate

CONGRATULATIONS CLASS OF '64

K & P
EXCAVATING
INC.

328 EAST EUREKA

CONGRATULATIONS AND BEST WISHES
TO THE GREAT CLASS OF '64

LOUIE'S
NITE
CLUB

518 NORTH MAIN STREET

CONGRATULATIONS TO THE CLASS OF 1964

C AND G DIST. CO.

835 EAST NORTH STREET LIMA, OHIO

SUPERIOR CANDY AND TOBACCO CO.

131 WATER STREET LIMA, OHIO

TOM'S Westgate Sohio

2575 ALLENTOWN ROAD

PHONE 225-0791

7 BIG DEPARTMENTS

* Bowling
* Sporting Goods
* Sportswear
* Novelty & Gag
* Carnival
* Toys & Games
* Lettering & Emblem

KERRSPORT AND NOVELTY CO.

312 W. MARKET

Charges & Layaways Free Parking

BEST WISHES TO THE CLASS OF 1964

St. Johns

Altar Rosary Society

THUNDERBIRD

320 SOUTH CABLE ROAD

PHONE 226-0856

Dining Room

Banquets

Carry Out

COMPLIMENTS OF

MYERS

cleaners

412-436 NORTH MAIN ST.
DELPHOS, OHIO

LEHMAN'S FURNITURE

FRIGIDAIRE APPLIANCES

"CARPET A SPECIALTY"

130-136 North Main Delphos, Ohio

Continental Baking Company

WONDER BREAD HOSTESS CAKES

INSURED SAVINGS HOME & FARM LOANS

First Federal Savings & Loan Association

Save Wisely
225 N. West Street

"YOUR DEPENDABLE PARTNER"

Borrow Wisely
Lima, Ohio

DONALD J. DOEPKER & ASSOCIATES Representing
MIDLAND MUTUAL LIFE INSURANCE COMPANY

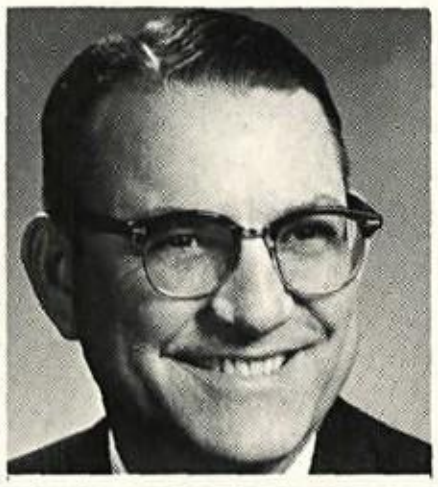

Al Reiter

BEST WISHES

CLASS OF '64

Specializing in Life Insurance
Hospitalization
Saving - Accident & Sickness
Pensions - Group - Retirement

Tom Altenbach

SINCE 1904

STOLLY INSURANCE

973 WEST NORTH STREET - LIMA, OHIO

V. J. STOLLY DICK STOLLY TOM STOLLY

WITH BEST WISHES

Ralph L. Eickholt

Builder

Phone 223-9111 2227 Carolina Avenue

COMPLIMENTS OF

TEEPEE GRILL

1970 SOUTH DIXIE HIGHWAY

Pennington Bread

"PREFERRED BY PARTICULAR PEOPLE"

133 EAST WAYNE STREET

LIMA, OHIO

GLASS

FOR EVERY PURPOSE

TAYLOR GLASS CO.

Phone 226-0851

El-Par Motor Sales Inc.

550 WEST ELM STREET

LIMA, OHIO

The Home of Courteous Service

Imperial - Chrysler - Plymouth - Valiant

COMPLIMENTS OF

20th Century Lanes

547 SOUTH MAIN STREET

LIMA, OHIO

COMPLIMENTS OF

THE COLONNADE SALON

Hair Styling

1844 Breese Road

Lima, Ohio

Phone 991-5856

TOM & DOT

E - Z - Chek Market

1125 ST. JOHN'S AVENUE

Quality Meats - Produce - Groceries

Post Office & Paints

W. T. GRANT CO.

"KNOWN FOR VALUES"

NORTHLAND PLAZA

HAROLDS PARTY SHOP

CORNER OF NORTH WEST AND KILDARE

LIMA, OHIO

SERVING LIMA SINCE 1936

Gene's Collision Service

517 NORTH DALE DRIVE

LIMA, OHIO

PHONE 229-5926

CONGRATULATIONS GRADUATES

OF 1964

FAIRVIEW COAL

700 NORTH UNION

CLAUDE B. EBNER, OWNER

Congratulations and Best Wishes

To the Class of '64

Hofeller Hiatt & Clark

MEN'S WEARING APPAREL

SINCE 1898

"WHERE QUALITY IS A TRADITION"

COMPLIMENTS OF

KING BURGER DRIVE-IN

606 WEST NORTH STREET

LIMA, OHIO

DERRINGER REPAIR SERVICE

- CHAIN SAWS
- LAWN MOWERS
- TRAILER RENTALS

Phone 222-6909 1501 Findlay Road

Lima, Ohio

De Palma's Pizza

1571 NORTH MAIN STREET

CLASSIFIED

LIMA CENTRAL CATHOLIC HIGH SCHOOL URGES ITS MEMBERS AND FRIENDS TO PATRONIZE

ACCOUNTANTS
D. H. Boyer & Co. 86
ADVERTISING
Ghaster Outdoor, Inc. 97
Halker Adv. Agency Sponsor
ARCHITECTS
McLaughlin & Keil 63
Strong, Strong, & Strong 106
ARMED FORCES
U. S. Naval Reserve
AUTO BODY REPAIRS & SALES
D & B Commercial Body Sales Inc. 96
Gene's Collision Service 115
Professional Auto Body 103
AUTO SALES
Ahl Buick Inc. 102
Nick Bonanno Jr., Laibe-Lincoln-Mercury 102
Coffield Pontiac, Inc. 49
El Par Motor Sales 114
Jack Hardesty 61
Laibe's Motor Sales Sponsor
Nott Motor Sales 109
Shaw Motor Co. Inc. 88
White Chevrolet Inc. 60
AUTO TIRES & SUPPLIES
Easter Tire Co. 61
Siferd-Hossellman Co. Sponsor
AUTO WRECKING
Five Acre Auto Wrecking Co. 95
Perry Auto Wrecking 105
BAKERS
Continental Baking Co, 113
Frueh's Bake Shops 107
Nickles Bakery 49
Pennington Bread 114
BARBER SHOPS
Cellars Barber Shop 57
Ed's Barber Shop 104
Rader Bros. Barber Shop 100
Smallwood Barber Shop 61
BEAUTY SHOPS
Campnell Beauty Salon 107
The Colonnade Salon 114
Dean's Hair Fashions 61
Patti Jo Beauty Shop 64
Phalen's Beauty Shop 107
BEVERAGES
Lima Coca Cola Bottling Works Inc. 62
Dr. Pepper Bottling Co. 92
Swallow G. M. ,Sons 106
BOWLING LANES
Twentieth Century Lanes 114
Northland-Westgate Lanes 106
Ft. Wayne Bowling Supply 87
CANDY
Candyland 86
Superior Candy & Tobacco Co. 111
CARPET CLEANING
Star Carpet & Cleaning Co. 94
CARRY - OUTS
Briem's Carry Out 96
Frank's Carry Out 110
Harold's Party Shop 115
Mary Jane's Fish & Chips 101
Milano Delicatessen & Italian Food Carry Out 67
Top Hat Party Shop 107
CEMENT PRODUCTS
Lima Cement Products Inc. 101
CHAIN SAWS
Derringer Repair Services 115
CLEANERS
Master Rug Cleaning Co. 89
Miller Launderers Dry Cleaners 101
Myers Cleaners 112
Rodeffer's Cleaners 103
Sealts Cleaners Co. 105
CLOTHING
David-Edmund Inc. 96
Hofeller-Hiatt & Clark 115
Irene's 86
COAL DEALERS
Timmerman Coal & Heating Co. 104
The Ebner Coal Co. 105
Fairview Coal Co. 115
Kelly Coal & Builders Supply Co. 109
CONTRACTORS
H. U. Tuttle, Son Sponsor
R & W Construction Co. 67
K & P Excavation Co. 110
Green & Sawyer Co 90
Cary Bros. Conts. Inc. 57
Clevenger Inc. 84
DAIRIES
Beatrice Foods Co. 104
E. J. Hefner & Son 92
Equity Dairies Inc. 67
Kolter Buckeye Co. 89
DANCE SCHOOLS
Toni's School of Dance 92
DEPARTMENT STORES
W. T. Grant 115
Gregg's, Inc. 57
Leader Store 84
Montgomery Ward & Co. 60
DISTRIBUTORS
C. & G. Dist. 111
Klepper Dist. Co. 107
Powers & Studer Dist. Co. 106
Shawnee Dist. 98
DRIVE - IN
Dairy Dip 61
Huddle Drive In 86
Kingburger 115
The Red Barn 84
ELECTRICAL CONTRACTORS
Arrow-Gibson Elec. 101
Reynolds Elec. 67
ELECTRICAL SUPP.
Breese App. & Light RE. 102
State Elec. Supp. 86
FARM EQUIP.
Christy Equip. Co. 105
FILLING STAT.
Allen Shell Service. 102
Bader Sohio. 89
Chamberlain's Pure. 104
Jordan's Gulf 110
Ladd's Pure . 49
Landers Northland Sohio 100
Lost Creek Texaco 101
Monaghan's Sohio 94
Schwartz Sohio 67
Tom's Westgate Sohio 111
Silone's Sohio 98
FINANCIAL INSTS.
Central Savings & Loan Assoc. 84
First Federal Savings & Loan Assn. of Lima 113
First National Bank & Trust Co. of Lima 94
Metropolitan Bank 97
FLORISTS
Clem Boyle Florist 96
FLOORS
Brown's Floor & Wall 96
FRATERNAL ORGANIZATIONS
K of C
Loyalty 2661 88
Santa Maria 4578 Sponsor
FRIENDS
Marie's Doll Shop Sponsor
Mary Porter 87
Senior H. R. 309 103
FUNERAL DIRECTORS
Cantwell-Sweet 91
T. R. Chiles & Sons-Lehman Inc. 102
Hogenkamp Funeral Home 108
Siferd 98
FURNITURE STORES
Ollie Bahler's 57
Bindel Furniture 67
Lehman's 113
F. J. Quinn 103
Sullivan Appliance 98
FRUIT DISTRIBUTORS
DeVita Fruit Co. 63
GLASS
Taylor Glass Co. 114
Thompson Auto Glass 86
GROCERS
Ciminillo's 104
Dixie Market 96
Ernie's Market 84
Clyde Evans 96
Harris IGA 58
Kimmel's 94
O'Brien's Mkt. 108
Pangles Master Mkts. 48
Rosemary Grocery 57
Seitz Food Market 95
Chek Market 114
HARDWARE STORES
Elmview Hardware 87
Grand Ave. Hdw. 92
Stippich Hardware 98
HEATING CONTRACTORS
Kriegel Heating Inc. 109

THUNDERBIRD DIRECTORY

THE FOLLOWING, AND ALSO THANKS THESE ADVERTISERS FOR THEIR COOPERATION.

INDUSTRIAL INSULATION
Insulco Inc. 93

INDUSTRY
Baldwin-Lima Hamilton Corp. 102
Blue Magic Co. 107
Lima Electric Motor Co. Inc. 87
Lima Pipe Organ Co. 100
McKee Tool & Supply 101
National Can Retin. 88
Neon Products, Inc. 59
Ohio Steel Foundry 89
Randall Graphite Bearings Inc. 67
S & S Products 58
Standard Oil Co. 98
Superior Cooch Corp. 91

INSURANCE
Peter Beck & Son Agency 97
Dugan-Seifert 62
Eaton, Endly & Peck 89
Edwards Ins. 104
English Insurance 105
Mann Ins. Agency 92
Midland Mutual Life Insurance Co. 113
New England Mutual Life Ins. Co. 108
O'Connor-McLaughlin 106
Stolly Insurance 113
Webb Insurance 95

JEWELERS
Basinger's Jewelry 94
Harts Jewelry Store 59
Don Jenkins 93

KNIT SHOP
Woodlawn Knit Shop 62

LAWN MOWERS
Derringer Repair Ser. 115
Wm. A. Sommer Co. 61

LINENS
Empire Linen Ser. 107
Home Service Inc. 108
Lima Linen Supply 93

LUMBER COMPANIES
Allen Co. Lumber and Supply Co. 102
Geo. Kocher Lumber 110
Tuttle Lumber Co. 91
Western Ohio Lumber 58

MAILING SERVICE
Longweier's Direct 57

MARINA
O'Shangenessey Yacht Club 100

MEAT PACKERS
Pride of Lima 93

METALS
H. Bloom & Co. 104
Mervis Iron & Metal 99
National Cornice 88

MOTELS
Holiday Inn 88

NEWS AGENCIES
Brunner News-Sponsor 71

NEWSPAPERS
Lima News 59

OFFICE MACHINES AND SUPPLIES
Don Barr Co. 104
Bowling Green Equip. 64
Office Suppliers, Inc. 94

OPTICAL SUPPLIES
Lima Optical 97

PAINT
Quinn's Sponsor 70

PARISH SOCIETIES
Redemptorist Fathers 100
St. Charles CYO 95
St. Gerard Holy Name 90
St. John Altar-Rosary 111

PHARMACIES
Bungalow 97
Sharon 106
Whisler's 89
Wiechart's 94
Woodlawn 97

PEST CONTROL
Campnell's 58

PHOTOGRAPHY
Ditore Studio 60

PLUMBERS
Smith Plumbing and Heating Co. 64
James Ewing Co. 105
Funni Plumbing and Heating 100
Boughan Bros. Inc. 105
Kendall Plumbing and Heating 93

POULTRY
Erb-Acme Poultry 104

PRINTERS
News-Gazette - Sponsor 68

RADIO SALES
Fair Radio Sales Co. 109
Radio Hospital 62

RADIO STATIONS
WIMA Radio 62
WCIT Radio

REAL ESTATE
Criterion Homes Inc. 109
Country-Club-Hills Inc. 84
Ralph Eickholt, Builder 114
Lockwood Real Estate Co 88

REFRIDGERATION
Tracy's Refridgeration 99

RELIGIOUS GOODS
King Religious Shop 95

RESTAURANTS
Alpine Village 93
Luigi's Restaurant 93
Midway Grill 92
Milano Club 62
Nanking Restaurant 97
Saeger's Sandwich Shop 99
Swiss Steak House 49
Swygart's Restaurant 106
Teepee Grill 114
Thunderbird Restaurant 111
Tip Top 95
Washington Restaurant 99

SCHOOLS
St. Rita's School of Nursing 49

SHOES
Crawford Shoes 88

SPORTING GOODS
Kerr Sport & Novelty Co. 111

STONE
Natn'l Lime & Stone Co. 99

TAVERNS
McCormick's Last Chance 99
Andy's Cafe 87
Anchor Grill 102
Charlies 58
Hub Cafe 108
Louie's Nite Club 110

TRANSPORTATION
Dot Lines Inc. 95
Duff Truck Lines 99
Intra-City Cartage Co. 108
Lima Moving and Transfer Company 93
Wright & Sons Inc. 61

TREE TRIMMING
Lima Tree Service 57

TROPHIES
Lima Trophies 100

UTILITIES
Lima Telephone and Telegraph Co. 101
West Ohio Gas 92
Water Equipment Co. 84
Inter-State Gas Co. 103
Ohio Power Co. 59

新南京樓

New Nanking Restaurant

CHINESE - AMERICAN FOOD
122 E. High St. Lima, Ohio
Open 7 days a week -11 AM to 10 PM
CARRY OUT Phone 225-9811

BING F. LEE, Owner

WCIT

940 Radio

THE COMMUNITY STATION

HONORARY THUNDERBIRDS

MRS. NORA G. SULLIVAN $1000

Mr. & Mrs. Frank Cupp $50 Mr. & Mrs. Anthony Bowers & Family $20 Miller Music Co. $14

$10

Dr. & Mrs. Andrew Barone, Mr. & Mrs. Ralph Bowsher, Austie Day, Don George, Frank Quatman

Lima Central Catholic thanks the Honorary T-Birds who have generously donated $6 to our operating costs. THANKS HONORARY T-BIRDS!

A

Mr. & Mrs. Sheldon Ackerman

B

Mr. Henry Barnhart, In Memory of Sharon Beach, Anne Blanchard '64, Beth Blanchard '64, Mr. & Mrs. Gerald Blanchard, Blue Peak Restaurant, Mr. & Mrs. Thomas A. Bonifas, Mr. & Mrs. Nick Brown, Jim Bruin

C

Mr. & Mrs. Frank J. Callahan, Mrs. Lena Cantwell, Mr. & Mrs. V. A. Christen, Mr. & Mrs. John Clerici Mr. Charles H. Cook, Mr. Patrick Cooper, Mr. & Mrs. Robert J. Corwin, Mr. & Mrs. Frank Cumella, Michael Cygan

D

Mr. & Mrs. W. E. Darnell, Mr. & Mrs. Ralph DePalma DeVita Fruit Co., Mr. & Mrs. John Devita, Mr. & Mrs. L. W. Dineen, Mr., & Mrs. John R. Ditore, Mrs. M. A. Donley, R. L. Dorley, Mr. & Mrs. Raymond Dorley, Jr. Dot Lines, Inc., Mr. & Mrs. John E. Downey

E

Dr. & Mrs. T. L. Edwards

F

Rev. Edwin Foley, Foy-Johnston Paints, Fraternal Order of Eagles 370, Freshmen Girls 207, Mr. & Mrs. Paul F. From, Sr., Mr. & Mrs. Thomas Frueh, Mr. & Mrs. C. J. Fuller, James Fitzgerald

G

Dr. & Mrs. John Glorioso, Mr. William Gorman, Mr. Ora M. Green, Greyhound (Paul Goes), Mr. John J. Grindrod, Alene Grothaus, Judge & Mrs. J. Thomas Guernsey

H

Mr. & Mrs. Henry Hawk, Jr., J. J. Heinen, Mr. Clarence G. Helmig, Mr. & Mrs. A. J. Henige, Joe & Lucy Herron, Mrs. Helen Heaphy, Mr. & Mrs. C. A. Hickey, Home Rooms; 109, 201, 204, 206, 307, Dr. & Mrs. John D. Hubbel

I

Mr. Richard P. Ireland

J

Mr. & Mrs. Louis N. Justus

K

Kesner's Market, Mr. & Mrs. Ralph Klaus, Mr. & Mrs. William M. Klepper, Mrs. B. A. King, Barney King, David B. King, M. D., Edith H. King, R. N., Mr. Don Kinninger, Mr. & Mrs. Virgil Knisely, Mr. & Mrs. William Kovacek, Grace Kuhn, Mrs. J. A. Krabach

L

Mr. & Mrs. Richard Langan, Mr. & Mrs. H. F. Laravie Library Homeroom, Leopold W. Like, M. D., Mr. & Mrs. Melvin Link, Aldo J. Luchini, Mr. & Mrs. R. L. Lynch

M

Rev. Michael G. Madden, Mr. Thomas Mandery, Mr. & Mrs. Leo Marchiolo, Mr. & Mrs. Charles Matthiae, Mr. & Mrs. Dan McGarvey, Mr. D. R. McMullen, Mr. Doug Miller, Mr. & Mrs. Marc Miller, Mr. & Mrs. Richard J. Mills, Mr. & Mrs. Jake Minsky, Mr. & Mrs. P. O. Missler, Mr. &Mrs. Wm. H. Mitchell, Montgomery-Ward Sewing Ctr. (Virginia Mager), Mr. & Mrs. Paul T. Moore, Mr. & Mrs. James Morrow

N

Eugene J. Namache, Construction, Mrs. Russell Neely, Dr. & Mrs. S. J. Novello, Mr. & Mrs. E. J. Nutter, Mary Jo Norton

O

Mrs. Martha E. O'Connor, Mr. & Mrs. John O'Grady, Mr. & Mrs. O. W. Ossege

P

Mr. & Mrs. T. N. Painter, Jr., Mr. & Mrs. Francis Phalen, Mr. & Mrs. John A. Philips, Wesley, Pickering, Miss Mary Porter, Dr. A. Frank Portmann

Q

Mr. & Mrs. George Quatman, Jr., Mrs. P. A. Quatman Misses Phyllis & Jane Quatman, Mr. John Querry, Mr. & Mrs. John Querry, Mr. Louis Quinn, Thomas D. Quinn Co.

R

The Range Steak House, Mrs. Robert Rankin, Mr. & Mrs. Alfred E. Reaman, Redemptorist Fathers of St. Gerard, Rev. Kevin Ricker, Mr. Charles E. Rockwell, Royal Crown Cola, Goldie Rundio, Mr. & Mrs. Robert E. Ryan,

S

Mr. Robert D. Sadlier, Mrs. A. G. Sawyer, Miss Adelaide Sawyer, Mr. Tom Sawyer, Miss Barbara Saylor, Mrs. Mary G. Scanlon, Mr. & Mrs. Paul F. Schmitz, Niles F. Schuh, Mr. & Mrs. E. V. Seifert, Carolyn Seitz "1959", Mr. & Mrs. Edward Shirey, Mr. & Mrs. Eugene Sheets, Sister Anacletus, HR 309, Rev. James Siefker, Sisters of Charity, Mr. & Mrs. Miles V. Smith, Mr. & Mrs. Bud Spieler, Sportsman's Grill (H. Schafer), Mr. & Mrs. Nelson Spurk, Dr. & Mrs. John Stechschulte, Mr. Walter A. Stippich, Mr. & Mrs. W. B. Sweeney

T

Mr. & Mrs. J. A. Teehan, Dr. Harold Thornhill, Mr. Raymond M. Toska, Truck Drivers' Local 908

U

The Ursuline Nuns

W

Weatherite Home Improvement, Inv., Mr. & Mrs. Arthur Weger, Mr. & Mrs. Thomas J. Wehinger, Mr. & Mrs. Gilbert Wellman, F. W. Woolworth Co.

Y

Mr. Paul Yessenow

THUNDERBIRD PATRONS

THANKS PATRONS!

THANKS, PATRONS!

Lima Central Catholic thanks the PATRONS who have generously donated $4 toward our operating costs.

Mr. & Mrs. Robert Altenbach
Mr. & Mrs. Julian Andrews
Mr. & Mrs. Joe Azzarello
Mr. & Mrs. R. L. Bagge
F. D. Beals
Dr. Walter Beery
Mr. Edward Beniak
Mr. & Mrs. Patrick Bergfeld
Mr. & Mrs. Joe Blanchard
Mrs. Louis Bohnlein
Mr. N. W. Bonanno, Jr.
Steve, Dave & Vince Bonifas
Mr. Joe Bourk
Mr. John Bowler
Mr. & Mrs. R. E. Boyer
Mr. & Mrs. Louis Branovitch
Mr. & Mrs. H. E. Bright
Minnie Brookhart
Joe Brown
Mr. & Mrs. John Burdett
Carol Burgoon
S. J. Burgoon
Dr. John W. Burke
Mr. & Mrs. Clair Callahan
Mr. Harold E. Calvelage
Canary Restaurant
Mr. & Mrs. Paul Caskey
Mr. Russell Caskey
Mr. & Mrs. Wm. G.Christen
City Cash Feed Store
Mr. & Mrs. Leo C. Conners
Mr. & Mrs. Virgil Conrad
Mr. John Corwin
Mr. John C. Corwin
Jack Cronin & Family
Mr. & Mrs. John Cygan
Mr. & Mrs. Roger Cygan
Mr. & Mrs. Gerald Daley
Mrs. T. W. Daley
Maryann Darnell
Mr. & Mrs. Ray Davis
Mr. & Mrs. "Skip" Davis
A. J. Deffenbaugh
Dirmeyer Market
Don Dorley
Patrick K. Dorley
Mr. & Mrs. C. R. Dowd
Mr. & Mrs. C. R. Dowd
Mr. & Mrs. Bernard Doyle
John Dugan
Paul Ebner
Mr. & Mrs. Paul Eley, Sr.
Paul Elliott
Ellis Aluminum Supply Co.
Mr. & Mrs. Leland Foust
Mr. &Mrs. Chas. Fellhauer
Mr. & Mrs. A. A. Heidenescher
Bonnie Finn
Flynn Coal & Kleen Air Co.
A Friend
Michael Frueh
Mr. & Mrs. Gerlach
Marianne Gilmer
Mr. & Mrs. Glenn Gorman
Mrs. John A. Glorioso
Mrs. Mary Goldsberry
A Goldwater Republican
Monsignor R. F. Gorman
Mr. & Mrs. Bill Gossard
W. T. Grant Co. Northland
Joseph J. Guagenti
Mr. & Mrs. Jack Guthrie
Mr. & Mrs. Joseph Guyer
Mrs. Harry Hale
Mr. & Mrs. John Hammill
William J. Hedges
Mary Helmig
Mr. & Mrs. Clarence Henne
Mrs. Rita M. Herbst
Rev. John T. Hiltz
Marianne Hoehn
A. J. Hogan
Home Room 108
Home Room 205
Home Room 302
Mr. & Mrs. H. J. Houseworth
Mr. & Mrs. T. B. Houseworth
Mr. Earl Hunt
Rev. Emery Ignacz
Mr. & Mrs. T. J. Jakim
The Jakim Family
Mr. & Mrs. J. A. Jennings
Margaret L. Kannard
Mr. & Mrs. D. W. Kendall
Mrs. George Knostman
Robert Kohler
Mrs. A. W. Krick
Mrs. Kriegel
R. C. Krowse
Mr. & Mrs. Paul E. Kueser
Raymond P. Kuhn
Mr. & Mrs. Robert LaRotonda
Mr. & Mrs. Leo J. Liening
Mr. & Mrs. Thomas Linehan
Mr. & Mrs. William Linehan
Mrs. Donald Lippincott
Mrs. Anthony Loggi
Dr. Robert B. Long
Miss Marie Losee
Tom and Jim Lynch
Ralph & James McBarron
Tom & Mary Jane McCarthy
Cornelia McCrate
Mr. David McCrate
E. J. McFarland
Miss Kate McFarland
J. Ray McNeff
Mr. & Mrs. Walter Malley
Mr. & Mrs. Donald Marshall
Mr. & Mrs. Erwin Maurer Sr.
Dr. & Mrs. Walter Maslowski
Mr. & Mrs. Joseph Medsker
Mr. & Mrs. Richard Meyer
Mr. & Mrs. Robt. Milbaugh
The Milano Company
Mr. & Mrs. Pat Miller
Mr. & Mrs. Lester Mills
Mr. Ray Moore
Mr. & Mrs. Gene Moriarty
Mr. & Mrs. Art Mox
Mr. & Mrs. Paul Mullenhour
Mr. & Mrs. Charles Mulligan
Miss Florence Mullin
Mr. & Mrs. John Murray, Sr.
Mrs. Thomas H. Myers
Mr. & Mrs. Clement Nadolny
Mr. & Mrs. Dick Neu
Rose Marie Novello
Mary Agnes O'Brien
Mr. & Mrs. Joseph O'Brien
Dan O'Connor
Rev. James W. O'Grady
Mr. & Mrs. Ralph Owens
Dr. Joseph M. Oppenheim
E. A. Parent
Mr. & Mrs. James Penn
Mr. & Mrs. Walter Plezia
Mr. & Mrs. M. J. Promen
Mr. & Mrs. R. M. Purnell
Eugene Rahrig
Mr. & Mrs. Gilbert Rahrig
Connie Reaman
F. C. (Jack) Rees
Rev. Richard Reimondo
Mr. & Mrs. A. J. Reiter, Sr
Irene's Tuxedo Rental
Dr. & Mrs. Reshetylo
Rinks Watch Repair
Bernadine Ribley
Kent W. Richie
Mr. & Mrs. E. Ricker
Mr. A. J. Ringlein
Mr. & Mrs. Dean Robertson
Mrs. Nick Rondello
Mr. & Mrs. Bernard Ryan
Mrs. Robert D. Sadlier
Mr. & Mrs. Ad Sarakaitis
Mr. & Mrs. H. A. Savage
Schell's Book Store, Inc.
Mrs. Edward Schimmins
Rev. Cleo Schmenk
Mr. & Mrs. Jack Schoonover
Mr. & Mrs. Ralph Scullin
Seniors - HR 308
Shafer's Meat Market
W. R. Shanahan
Mr. & Mrs. A. P. Shield
Mr. & Mrs. Robert R. Simons
Mr. & Mrs. Lowell R. Steele
Mr. & Mrs. Robert Stein
Norb Stippich
Mrs. Walter Stippich
Butler Drug Store
Priscilla Stuby
James R. Sullivan
Ray Sullivan
Mrs. Joseph A. Tebben
R. L. Tecklenberg, M. D.
Mr. & Mrs. Clem A. Thoele
Mr. & Mrs. Robert Thuris
Mr. & Mrs. Joe Tomasi
Mr. & Mrs. Ray Vaske, Sr.
Mary Ann VonderEmbse
Mr. & Mrs. William Wade
Gomer Wanamaker
Mrs. Pauletta Ward
Mr. & Mrs. H. J. Weinhold
Rosemary Weinhold
Brother Jared William F.S.C.
(James Sweeney, Class '58)
Mr. & Mrs. Harry Winkeljohn
Mr. Calvin Workman
Paul Warniment
Mr. & Mrs. Thomas E. Webb
Mr. & Mrs. Ray Wieser
Yazel's Colonial Flowers
Mr. & Mrs. Stanley Youngpeter
Zimmerman's Market
Dr. & Mrs. Zulliger
Fairview Coal Co.
(Claude B.Ebner)

We also thank those who donated to our school, but requested that their names not be published.

THUNDERBIRD FRIENDS

Lima Central Catholic thanks the T-Bird Friends who have generously donated $2 toward our operating costs.

A

Mrs. Anna Adams, Mr. & Mrs. George Adams, Mr. & Mrs. J. E. Adams, John Adam , Miss Suzanne Adam , William J. Agnos, Dr. & Mrs. John D. Albertson, Nancy Altenbach, Mr. & Mrs. William Altenburger, Mel Altenburger, Joe E. Anderson, Mr. & Mrs. Don Ashton, Mr. & Mrs. R. J. Ashton, John Atterbury, Mr. & Mrs. John Atterbury, Mr. &Mrs. Charles Aukerman, Augie's Dairy Store, Dana Aukerman, Joseph D. Axe

B

Mr. & Mrs. Harold Baden, William Ballweg, Jr., Mr. Robert L. Balyeat, Judy Bambaloff, Mrs. Florence Barga Mr. & Mrs. Richard C. Barkimer, Mrs. Laura Baumgarte , Mrs. Richard Bechtel, Mrs. Robert Bechtel, Mrs. E. W. Beniak, Carol A. Bentz, Mr. & Mrs. Herbert Bentz, Mr . & Mrs. R. Bernacchi, Dr. Chester Bernstein, Earl D. Beyer, Mr. Burrell Biddinger, L. H. Biddinger, Mr. & Mrs . David Beiderman, Mr. & Mrs. Bill Bishop, B. Bishop , Mrs. Donald Bishop, Judy Bishop, Mrs. Lenora Bishop, C. K. Black, Mr. & Mrs. Eugene Blanchard, Wayne B. Blank, Sandy Bloomquist, Mr. & Mrs. Thomas Bloomquist, Mr. & Mrs. Robert Blue, Dr. Charles Blumstein, Mr. & Mrs. Harold Block, Mr. & Mrs. Ronald Bogardus, Carolyn Bohnlein '67, Jim Bohnlein '64, Mrs. Louis Bohnlein , Randy Bollig, Mr. & Mrs. Earnest Bonanno, Mr. Michael Bonanno, Mr. & Mrs. Paul Bonfiglio, Mr. and Mrs. J. F. Bonifas, Mr. and Mrs. James Bourk, Mr. and Mrs. J. Bowdle, Mr. & Mrs. Wm. Bowers, Lane Bowersock, Richard L. Bowersock, Mrs. John Bowler, Mr. & Mrs. James W. Boyd, Marguerite & Agnes Boyd, Clem Boyle, Janet Branovitch, Mr. & Mrs. C. E. Brennan, Mr. & Mrs. Willard L. Brennan, James M. Brisson, Mr. & Mrs. Leo J. Brinkman, I. F. Brockert, Lewis N. Brown, Sr. & Family, William C. Brugner, Mr. & Mrs. Clete Brunner, Mr. & Mrs. Guy Bruno, Mrs. Bertha Bryan, Mrs. Nicholas Bucci, Samuel Buff, Mr. & Mrs. Carl Burgess, Mr. & Mrs. Charles W. Burns, Kathryn Ann Burns, Miss Margaret Burns, Mr. & Mrs. Robert E. Burns, Rose, Marie Burns '65, Mrs. L. C. Burwell,

C

Jane Callahan, Mrs. Ruth Callahan, Mr. & Mrs. John Canavan, Stanley Carder, Donna Cardone, Mr. & Mrs. Joseph Cardone, Roy Cardone, '66, Teresa Cardone, Mrs. Helen Anne Carpenter, Mr. Joseph Carr & Family, Mr . & Mrs. C. J. Caprilla, Mr. & Mrs. Sam Cartwright, Mr . & Mrs. Robert Case, Mr. & Mrs. William Casey, Mrs. Pat Cashman, Shirley J. Caskey, Mr. & Mrs. Leonard Castleman, Mrs. A. C. Chiazza, Mr. & Mrs. G. Childers, Mr. & Mrs. James Christoff, Mr. Thomas Christoff, Joseph Ciminillo, Mr. Augusta Cira, Ethel Cira, Mr. & Mrs. Joseph R. Cira, Mr. Francis Cira, Mr. & Mrs. R. P. Clark, Kevin Clay, Mr. & Mrs. M. E. Clayton, Margaret Clemens, Mrs. A. H. Coil, Mrs. Bertha Coffey, Mr. & Mrs. James B. Coffey, Mr. & Mrs. H. J. Conley, Dr. & Mrs. Patrick A. Connaughton, Mrs. Marie M. Coffield, Mr. & Mrs. Eugene Conley, H. J. Conley, Mrs. Curtis Coley, Mr. & Mrs. R. D. Cook, Edgar M. Cooney Mr. P. J. Cooper, Mrs. R. F. Corcoran, Mr. & Mrs. John L. Corcoran, Ellen Corwin, Mr. & Mrs. John Crow, Mr. & Mrs. Anthony Crish, Crish Cabinet Shop, Mrs. J. O. Crist, Alan C. Cross, Mr. & Mrs. E. Csibi, Mrs . Alice Cullen, Mr. & Mrs. A. M. Cullen, Don Cunningham, Mr. & Mrs. I. B. Curl, Larry Curl.

D

Mr. & Mrs. Robert Dahill, Mr. & Mrs. Fred Daley, Mr. & Mrs. John F. Daley, Mr. & Mrs. Louis C. Daley, David's Friends, Mr. & Mrs. Howard Davis, Mr. & Mrs. L. R. Davis, Mr. & Mrs. R. G. Davisson, James Deaubler, Rosemary Dee, Joe Deffenbaugh, Leann Deffenbaugh , Delite Cafe, Mr. & Mrs. Albert C. DeGrands, Dominic J. DeGrands, Mr. Hugo DeJohn, Mr. & Mrs. Roy Derickson, Ann Marisa & Jean Antoinette DeVita, Conni De Vita, Jack & David DeVita, Kim & Gregg DeVita, Rosalind DeVita, Marry Dew, Mr. & Mrs. Ray Dieringer , Mr. & Mrs. Armin Diller, Mr. & Mrs. Earl W. Dilworth, Mr. & Mrs. R. F. Dimond, Dominican Sisters, M. G. Donivan, Mr. & Mrs. Robert Donavan, Nancy Dorley, Mrs. James J. Dorsey, Miss Patricia Dotson, Anna Marie Downey, Mrs. Thomas Downey, Tim Downey, Mr. & Mrs. Patrick Doyle, Mr. & Mrs. Ralph Drexler, The Dublin, Mr. & Mrs. Harry Dupler, C. W. Durkin, Frank Duval, Mr. & Mrs. Duval.

E

Theodore Ebner, Mrs. Ralph C. Edgington, Susan Edgington, Mrs. Joe Ehrlich, Daniel Eickholt, Helen L. English, Mr. & Mrs. Louis Erb, Mr. & Mrs. Bud Evans, John R. Evans, Mike Evans, Mr. & Mrs. Fred Evers, Louise Eysenbach.

F

Mr. & Mrs. James E. Falk, Mr. & Mrs. Thomas Falk, Mr. & Mrs. J. J. Farrell, Mrs. Cecil Fears, Anna Fegan, Mrs. Gery Felkey, Mrs. John Felber, Miss Helen Fennessy, Fighting 69'ers, Mrs. Rose Finlay, E.L. Finn, Mr. & Mrs. Joseph Finn, Mr. & Mrs. G. W. Finnen, Mrs. Richard Finn, Mrs. Richard Finn Family, Mrs. Richard Finn, Sr., Tim Finn, Mr. & Mrs. Richard Fiser, Sr. Callista Fisher, Mr. & Mrs. J. E. Fisher, R. C. Fisher, Mr. & Mrs. R. L. Fisher, Mr. & Mrs. W. F. Fisher, Mr. & Mrs. Robert A. Fishpaw, Mr. & Mrs. Robert A. Fishpaw, Mr. & Mrs. Gail D. Fitch, Jr., Mrs. Joe Fleming, Mr. Joe Flores, Mrs. Jeanette Flick, Mr . Gordon L. Forton, Mr. & Mrs. Dewey Foust, Joseph Foust, Sr. Mrs. Louise Foster, Mr. & Mrs. Wm. L. Fox & Family, Dennis E. Foxvog, Mrs. Norman Funni, W. W. Francis, Mrs. M. E. Frawley, Mr. & Mrs. Michael Freund, Mr. & Mrs. T. W. Freund, Mr. & Mrs. Ed Friedel, Mr. & Mrs. Gale Friend, Fred From, Mr. & Mrs. C. R. Fromm, Mr. & Mrs. Carl Frueh, Mr. & Mrs. Henry Frueh, Mr. & Mrs. James Furlong.

G

Mr. & Mrs. James Gaffney, Mr. & Mrs. Lawrence Gaietto, Mr. & Mrs. Robert Gallagher, Dick Garee, Mrs. Richard Gaugh, Gaylene's Beauty Salon, Janie Gerdeman, Mr. & Mrs. Larry Gerdeman, Rita Gerdeman '59, Roseann Gerdeman '64, Mr. & Mrs. John M. Gerstner, Mr. & Mrs. Wm. J. Getz, Tom Gibson, George A. Gilles, Mrs. J. N. Gilmer, Mr. & Mrs. Charles Giordan, Mrs. Raymond C. Glaser, Mr. & Mrs. Stanley Gobieski, Mr. & Mrs. Richard Goedde, Rose M. Goedde, Fred Goes, Rosemary Gonnella, Kenny Gonya, Mr. & Mrs. L. B. Gonya, Mr. & Mrs. Robert Good, Floyd R. Gorman, Mrs. Floyd R. Gorman, Helen Gorman, Mr. & Mrs. Thomas R. Gorman, Mr. & Mrs. Billy Gossard, Mr. & Mrs. Earle Gould, Mr. & Mrs. Frederick Gradwohl, Mr. Graff, Mr. & Mrs Bernard Graff, Mr. & Mrs. Donald Graham, James E. Graham, James & Rita Graham, Mr. & Mrs. Robert W. Gray, Jerry Greeley, Mr. & Mrs. John Greeley, Sharon Greeley '65, Mr. & Mrs. Charles F. Greene, Mrs. Walter C. Green, Mike Greer, Mr. & Mrs. Francis J. Griffith, Mrs. A. J. Grismer, John Gronas Family, Kalmon Gronas, Dan Gross, Mr. & Mrs. Robert Grothaus, Mr. & Mrs. Donald Groves, Mr. & Mrs. Francis J. Guagenti '59, Mr. & Mrs. Joseph Guagenti, Mr. & Mrs. Louis Guagenti, Mr. & Mrs. Louis Guagenti, Mrs. Samuel Guagenti, Mr. & Mrs. George Gulas, Mr. & Mrs. Jack Griesdorn, B. P. Griffin, Bill Griffin,

H

Linda Haas '64, Mr. & Mrs. Ray Hahn, Mr. & Mrs. L. F. Hamilton, Mr. & Mrs. T. Hanes, Mr. & Mrs. Don Hardin, Mr. & Mrs. F. E. Hartshorn, Beverly Hasson '64, Connie Hasson, Mr. & Mrs. Fred Heer, Mr. & Mrs. Don Hefner, John Heidenescher, Mr. & Mrs. Charles Helmig Mrs. Geo. Hellinger, Dr. & Mrs. Hendershot, Mable Henig, Janet Hennon, Mr. & Mrs. Neil Hennon, Helen Henry, Mr. & Mrs. Val Henson & Family, Mr. & Mrs. James A. Hermann, R. J. Herzog, Mrs. James E. Hilferty, Mr. & Mrs. V. Hilden, Mr. & Mrs. Harry Hines, Joe Hirn, Mrs. B. V. Hirsch, M. & Mrs. Elmer C. Hoehn, Mr. & Mrs. William Hoehn, Kathy Hoersten '64, Greg Hoersten '68, Mr. & Mrs. Edwin J. Hoersten, Mr. & Mrs. Hobenbrink, Sandy Holbein, H. J. Hollingsworth, Louis Honigfort, Raymond A. Honigfort, Mr. &Mrs. Daniel Hooker, Mr. & Mrs. Theo. P. Hover, Mr. & Mrs. Hudson, Mrs. Clara Hug, Mr. & Mrs. John Hughes, W. Hughes, Mr. & Mrs. Eugene Hullinger, Mrs. Nell Hunt, Mr. & Mrs. Robert Hunt, Mr. & Mrs. Roger J. Hunt, J. Phillip Huntley, Mr. & Mrs. Don Hurless, Mr. Charles Huston, Betty Hutchinson, Mrs. Clarence Huysman, Sandy Huysman, Ruth Helmig.

I

Mr. & Mrs. James Imm, Mrs. Guy Infante

J

J. C. Motor Sales, Sue Jakim, Jim's Barber Shop, Louise Jung, Mrs. Donna Johns, Miss Emma Johnson, Mrs. Rose Johnston, Mrs. Raymond Jones, Mr. & Mrs. John T. Jones Mr. & Mrs. James Jordan.

K

Miss Mary Kane, Mrs. H. G. Kanode, Karen Kaple, Mr. & Mrs. Robert Kaple, Mr. & Mrs. Elmer Karhoff, Mr. & Mrs. Bernard Kayser, Mr. & Mrs. Robert Keiffer Mr. & Mrs. Doyle Keith, Mr. & Mrs. Robert E. Keller Clifford F. Keltner, Lester A. Kemper, James E. Kemmis, Mrs. B. J. Kennedy, Mrs. Betty Kennedy, Mr. & Mrs. William Kennedy, Mr. & Mrs. Virgil Kerr, Jr., Mr. & Mrs. Virgil F. Kerr, Sr., John Kesner, Mr. & Mrs. George Killian, Mr. Edwin L. King, Mr. & Mrs. John R. King, Mr. & Mrs. Gus Kinninger, Mrs. Donald F. Kinstle, Mr. & Mrs. Henry Kinzer, Mr. & Mrs. Del Kirlin, James Kirwan, Mary Margaret Kirwin, Mary Margaret Kirwin, Mrs. Agnes Kiss, Mr. & Mrs. Geo. Klausing, Mary Jo Klofta, Mr. & Mrs. Robert Klofta, Dr. & Mrs. Donald Knapke, Mr. & Mrs. Paul J. Knott, Ronald Knott, Catherine Anne Knight, Mrs. George Kolhoff, Mr. & Mrs. Paul Konst, Sr., Mr. John LaRotonda, Bill Kovacek, Milan Kovacek, Miss Mary Kramer, Mr. & Mrs. Norman Kresser, Ray Kriegel, Kroeger Egg Farm, Gerald Kromer, Wilma Kromer, Mr. & Mrs. Andy Krueger, W. J. Kruse, Mr. & Mrs. William M. Kruskamp, Mrs. Frank Kottenbrock, Frank Kottenbrock, Mr. & Mrs. Joseph Kuhn, Regina Kuhn

L

Mr. Richard Lamantia, Byron & Blanche Langan, Mr. & Mrs. Eugene Langmeyer, Judy Langmeyer '64, Ron Langmeyer, Miss Judy Lansdowne, Barry Laravie '61, Edith Lausa, Mr. & Mrs. Leroy L. Lawrence, Mr. & Mrs. Karl Lawson, Mr. & Mrs. C. Law, Sr., Miss Gertrude Law, LCC Business Office, Dave Lee, John & Charles Lee, Mr. & Mrs. Harry Lee, Harry D. & Henrietta Lee, Mr. James T. Lee, Mr. & Mrs. Thomas A. Lee, Mr. & Mrs. Edwin Lentz, Carol Liening, Mr. & Mrs. Leo J. Liening Mr. & Mrs. Donald Lines, Mr. & Mrs. Robert Link, Bill Lippincott, John Lisk, Mr. & Mrs. Joseph LoBue, Leo Lococo, Mrs. Jack Loggi, Mr. Leonard Lombardy, Mr. & Mrs. Russel M. Long, E. E. Lory, Lost Creek Nurseries, Lucke & Treglia Const., Mr. & Mrs. James Lundy, Kathleen Lyons, William J. Lyons II, Rod Lynch, Mr. Rodney Lynch Sr.

Mc

James W. McBarron II, Janet McCartney, Mr. & Mrs. Ferd McClintock, Mr. & Mrs. Earl McClure, Mr. James P. McCormick, R. C. McCue, C. A. McCullen, Mr. Frank McFarland, Mr. & Mrs. Paul McGreevy, Mrs. Ed McFarland, Mr. John McFarland, Jim McIntyre, Arthur McLaughlin, John M. McLoughlin, Mr. & Mrs. Paul McNamara, Mr. & Mrs. Phil McNamara, Mr. & Mrs. Robert McNamara, Joseph McNeff, Mike & Tom McNeff Mrs. Herbert McNeill.

M

J. F. Mack, Mrs. A. J. Mackey, Mrs. Irene Mackey, Mr. & Mrs. Kenneth Mader, Mr. & Mrs. Robert Madigan, Mrs. T. J. Madigan, Mr. & Mrs. Max Makley, Mr. & Mrs. Anthony Malcolm, Hugh A. Maley, Miss Margaret Malley, Mrs. James Malloy, Jan Malloy '64, Mr. & Mrs. Richard Malloy, Mr. & Mrs. George Mangas, Mrs. R. J. Mann, Mr. & Mrs. Robert Mann, Mr. & Mrs. Ward Marble, Marcella's Beauty Shop, Mr. & Mrs. Erwin Maurer, Jr., Mrs. Robert W. Maurer, Mrs. Robert J. Maxson, Mrs. Robert J. Maxson, Mr. & Mrs. Robert Maywhoor, Mr. & Mrs. Joseph Major, Alan Mefferd, Mrs. Clyde N. Mefferd, Mr. & Mrs. LeRoy Meier, Mr. & Mrs. Louis Meier, Mr. & Mrs. Joe Meringleo, Mr. & Mrs. Carl Meyer, Mr. & Mrs. Dale A. Meyer, Mr. & Mrs. Grant Meyer, Denny Meyers, Mrs. Gerald Meyers, Winnie Meyers, Mr. & Mrs. Francis Michel, Mr. & Mrs. Roger Mikesell, Mr. & Mrs. Antonio Mil-

azzo, Mr. & Mrs. Carl Miller, Carla June Miller, Mr. & Mrs. F. A. Miller, Mr. Frank S. Miller, Jack Miller, Pat Miller Jr., Mr. & Mrs. Phillip J. Miller, Mrs. Richard Miller, Mr. & Mrs. Robert Miller, Mr. & Mrs. Roy R. Miller, Mr. & Mrs. W. E. Miller, Kathy Mills, Mr. & Mrs. H. B. Milne, Mr. & Mrs. J. A. Minardi, Mr. & Mrs. Alfred T. Mitchell, Mr. & Mrs. J. H. Mittelkamp, Moening's Barber Shop, Mr. & Mrs. Thomas Moening, John Mongeluzzo, Jr., Beryl Montague, Mr. & Mrs. Paul Mooney, Cathrine Moore, Mr. & Mrs. Paul O. Moore, Paula Moore, Mr. Richard Moore, Jr., Suzanne Moore, Mr. & Mrs. Joseph Morlock, Mr. & Mrs. O. J. Moran, Mr. & Mrs. W. L. Moran, Rev. Richard Morman, Bob & Ed Morrisey, Mrs. Lillian Morrisey, Mr. & Mrs. T. J. Mosgrove, Mr. & Mrs. T. A. Mulcahy, Mr. & Mrs. Daniel Mullane, Irene Mumaugh, Terry & Jim Murino, Mr. & Mrs. Edward Murphy, Mrs. James Murphy, Kevin Murphy '65, Mr. & Mrs. Louis Murphy, Noreen Murphy, John Murray '65, Joseph Murray '66, Mrs. Bernard A. Myers.

N

Mr. & Mrs. Bernard Naftsger, Dorothy A. Nalley, Robert B. Navarre, Mr. & Mrs. R. J. Navarre, Kathy Neu, Mr. & Mrs. R. S. Neu, Mr. Louie Neumeier, Mr. & Mrs. Leland Nichols, Albert G. Niese, Sr., Mr. & Mrs. Niese; Mrs. Harry Noonan, Northland Hair Fashions, Northland Pure Oil, Miss Loretta Norton, Mrs. & Mr. Richard O. Nortan, Mr. & Mrs. Charles Nulty, Annamarie Novello, Jo Ann Novello.

O

Miss Dorothy O'Brien, Mrs. J. M. O'Brien, Mrs. John O'Brien, Mrs. Raymond F. O'Brien, Mrs. C. P. O'Connor, Dan O'Connor, Mrs. J. P. O'Connor, Mrs. M. D. O'Connor, Sr., Raymond D. O'Connor, Vincent M. O'Connor, Mr. & Mrs. Donald Ogle, Ella O'Keefe, Mr. & Mrs: James L. O'Neill, Mrs. Michael O'Neil, Mrs. William O'Neill, Mrs. Adele Ordean, Bonnie J. O'Shaughnessey '61, Mr. & Mrs. John J. O'Shaughnessey, Nancy Ossege '66, Thomas J. Ossege, Mr. & Mrs. J. E. Overholtz, Mr. & Mrs. William Overholtz. Mr. & Mrs. Eugene O'Keefe

P

Dr. & Mrs. K. O. Pajor, Mr. & Mrs. Carlo Page, Mr. & Mrs. Joe Page, Mr. & Mrs. Donald Pape, Mr. & Mrs. Ronald Pape, Jr., Karen Paradore '65, Mr. & Mrs. John Paradore, Mr. & Mrs. Walter Patten, Kathleen Patterson, Mr. & Mrs. M. A. Patterson, Rosie Patterson, Mrs. Casper Peiffer, Mr. & Mrs. James Peters, Mrs. H. J. Pflum, Mr. & Mrs. Paul Phalen, Mr. & Mrs. Richard D. Pierce, Alex Richardo Pinello, Mr. & Mrs. August Pleva, Robert Pope, Henry Pothast, Mr. & Mrs. Hubert Powell, Cheryl Powers, Mr. & Mrs. Richard Preble, Mr. & Mrs. Andrew Prenezio, Mr. & Mrs. John Promen, Mr. & Mrs. L. J. Prueter, Debbie & Kenny Purnell, Mr. & Mrs. K. M. Purnell.

Q

Quality Dry Wall Co., Mr. Al Quinlan, Carl Quinn, Colleen Quinn, Mr. & Mrs. John Quinn, Mrs. Tom Quinn.

R

Alvine Rable, Mr. & Mrs. John Rahrig, Raymond W. Rampe, Richard Rapp, Mr. & Mrs. A. H. Rayman, Mrs. Lenore Reagan, Mr. & Mrs. E. C. Reaman, Cornelia B. Reaman, Edna Reaman, Mr. & Mrs. Gene Reaman, Marilyn Reaman, Mr. & Mrs. Robert Reaman, Sis Reese, Mrs. A. L. Regan, Mr. & Mrs. Albert Reinsel, Edward L. Rentz, Duane Reynolds, Kenneth Rhine, Mr. & Mrs. Howard Rhinock, Mr. & Mrs. John E. Ribley, Maxine Ribley, Mr. & Mrs. Ralph Ribley, Sr. Mr. & Mrs. Richard W. Rich, Mr. & Mrs. Hal H. Riegel, Mr. & Mrs. Frank Riepenhoff, Jane & Robert Riepenhoff, Jr., Mrs. Jos. Riepenhoff, Mrs. Louis Riepenhoff, Mr. & Mrs. Robert C. Riepenhoff, Mr. & Mrs. William Riepenhoff, Mr. & Mrs. Reynold Rigali, Mr. & Mrs. Frank Roach, Mr. & Mrs. George Robenalt, Dana Rockwell, Dr. Joan Rodziewicz, Dr. & Mrs. Fred Rohdes, Mrs. John Roller, Mrs. Kenneth Roller, Mr. & Mrs. John Root, Mr. W. F. Russow, Carolyn Ryan, Mr. & Mrs. Leo Ryan, Jr., Ryan's Market.

S

Ed Saegers '64, Mr. & Mrs. Edward Saegers, St. Gerard School, St. Rose School, Mr. & Mrs. David Sanders, Mr. & Mrs. James A. Sarno, Mr. & Mrs. James J. Sarno, Mr. & Mrs. Anthony Sberna, John Scanlon, Mr. & Mrs. George T. Scheid, Jr., Mr. & Mrs. H. R. Schepp, Peggy Schepp '66, JoAnn Schlagbaum, Mrs. L. Schmenk, Regina Schmersal, Roy Schmersal, Barbara Schmidt, Mrs. Peter Schmidt, Alvera Schnipke, Mr. & Mrs. Ralph Schoonover, Joe Schrock, D. J. Schumaker, Mr. & Mrs. John Sciranka, Saul Seigel, Mr. & Mrs. C. A. Sietz, Mr. & Mrs. J. W. Shanahan, Mrs. Norma Grace Shappell, Karen Shaw '66, Mr. & Mrs. Lysle Shaw, Lysle B. Shaw '61, Mr. & Mrs. Milo Shaw, Paul Shellabarger, Elizabeth Ruth Shelton, Mr. & Mrs. C. M. Shepherd, Mr. John W. Shelton, Thomas Shockey, Geannie Shoemaker, Mr. & Mrs. Mike Shortino, Mr. & Mrs. John Sigler, Mr. & Mrs. Edward Silone, Mr. & Mrs. R. T. Silone, Mr. & Mrs. N. Silverstein, Mr. & Mrs. Gene Simmons, Nancy Simmons, William L. Skees, Mr. & Mrs. Bernard Sliemers, Mr. & Mrs. Alex Smith, Mr. & Mrs. Bernard E. Smith, Mrs. C. H. Smith, Mr. & Mrs. Carl H. Smith & Family, Mr. & Mrs. Frank A. Smith, Jerry Smith, Mr. & Mrs. J. H. Smith, Mr. & Mrs. John L. Smith, Mr. & Mrs. William Smith, Mr. & Mrs. William C. Smith, and Daughters, Margaret Snider, Mr. Richard D. Snider, Mrs. Richard D. Snider, Mr. & Mrs. Robert D. Snodgrass, Dr. & Mrs. William G. Snow, Mr. R. J. Snyder, Mr. & Mrs. R. S. Solberg, Robert Spade, Mary Anne Spurk, Mrs. Elizabeth Sroufe, Mr. & Mrs. R. J. Sroufe, Mr. & Mrs. John Stanovich, Ringo Starr, Mr. & Mrs. F. W. Stein, Mr. & Mrs. John Stein, H. L. Stelzer, M. D., Mr. & Mrs. Cyril Sterrett, Mr. & Mrs. Harold Stewart, Sandy Stippich '67, Mr. & Mrs. James Stippich, Paul Stippich, Carol Stoll, Mr. & Mrs. Joseph Stoll Mr. & Mrs. Joseph Stoll, Jr., Mr. Donald Stoner, Mr. &Mrs. James H. Stover, Mr. & Mrs. A. J. Strominger, John Studer, Ruth E. Sfuder, R. W. Studer, Mr. & Mrs. R. W. Studer, Suever Contracting Co., Mr. & Mrs. Elmer J. Suever, Bill Sullivan, Sally Sunderhaus, Mrs. Bernice Swick.

T

William J. Taflinger, William W. Taflinger, Helen Taylor, Mr. & Mrs. Richard B. Taylor, Mr. & Mrs. Robert Taylor, Miss Barbara Teegardin, Mr. & Mrs. Lewis Thieman, Miss Charlene Thompson, Miss Evelyn Thompson Reed Thompson, Mr. & Mrs. H. B. Thompson, Mrs. Ralph Thorpe, Tobin's Party Shoppe, Mary A. Toomey, Mrs.

Varsity

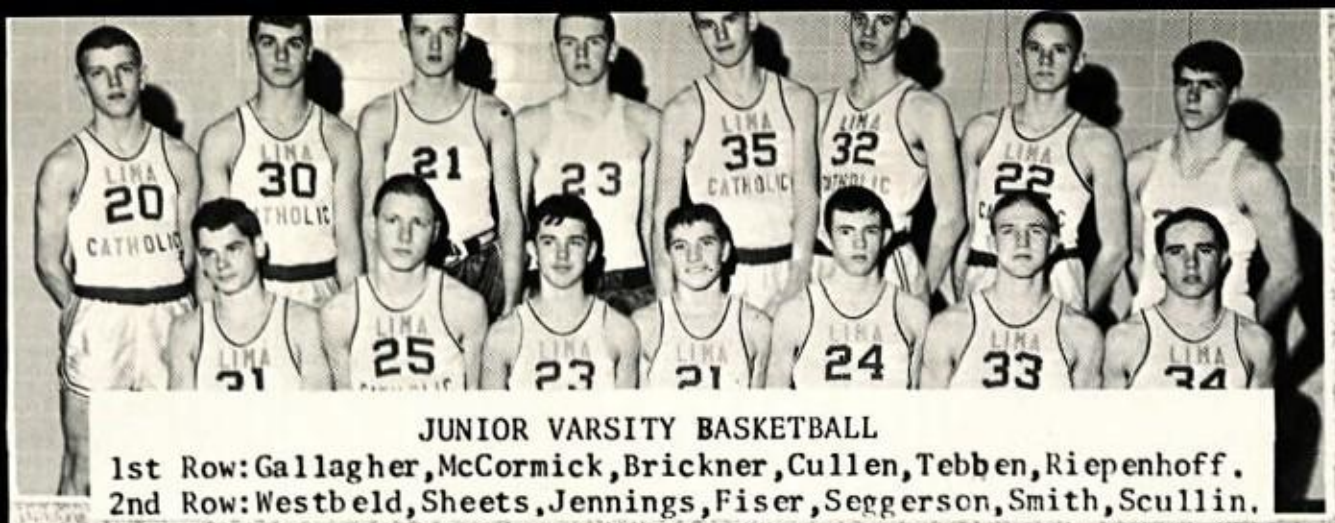

JUNIOR VARSITY BASKETBALL
1st Row: Gallagher, McCormick, Brickner, Cullen, Tebben, Riepenhoff.
2nd Row: Westbeld, Sheets, Jennings, Fiser, Seggerson, Smith, Scullin.

SEASON RECORD '63-'64

L.C.C.	74	Holgate	70
"	70	Mansfield St. Peter	68
"	79	Delphos St. John's	81
"	82	Van Wert	60
"	67	Kenton	70
"	57	Toledo St. Francis	68
"	57	Coldwater	67
"	61	Wapakoneta	58
"	67	Cincinnati De Porres	79
"	57	Defiance 55	55
"	62	Dayton Dunbar	54
"	66	St. Mary's	59
"	70	Delphos St. John's	75
"	61	Springfield North	54
"	62	Ayersville	49
"	76	Springfield Cent. Ca	67
"	34	Cincinnati Elder	64
"	54	Shawnee	40

TOURNAMENT

67	Kenton	59
68	Findlay	50
40	Shawnee	44

JUNIOR VARSITY FOOTBALL
Row 1: Ebner, Bowers, Connors, Gallagher, Scullin, Murino, Hutchison, Frueh. Row 2: Purnell, Branovitch, Riepenhoff, Tebben, Dowd, Spieler, Westbeld, McCormick, Lehman. Row 3: Waggoner, Theole, Ebner, Kanode, Stapleton, Seggerson. Konst.

INTRAMURALS

Intramural Football Champs-Dinos: Clifford, Simmons, Stippich Paige, Law, Hempker, Mulligan, Treglia, Bonanno, Studer.

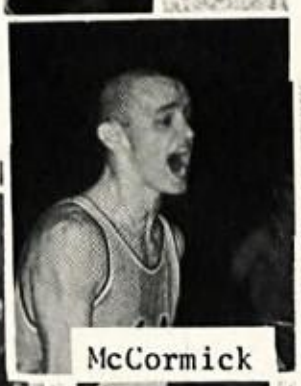

McCormick

Mulligan

Ricker

Intramurals Basketball Champs, Demi-Gods: Fleischman, Klaus, Lee, Tebben, Tomasi, Bonanno, Hughes.

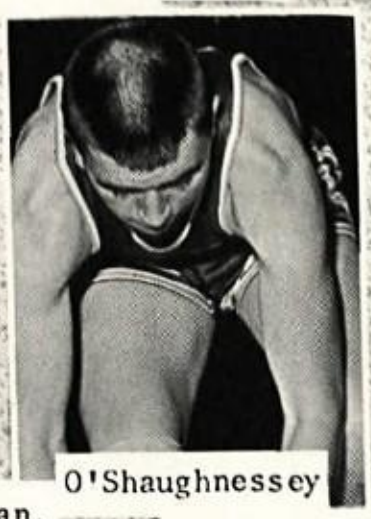

O'Shaughnessey

MANAGERS

John Finn

Dave Spieler

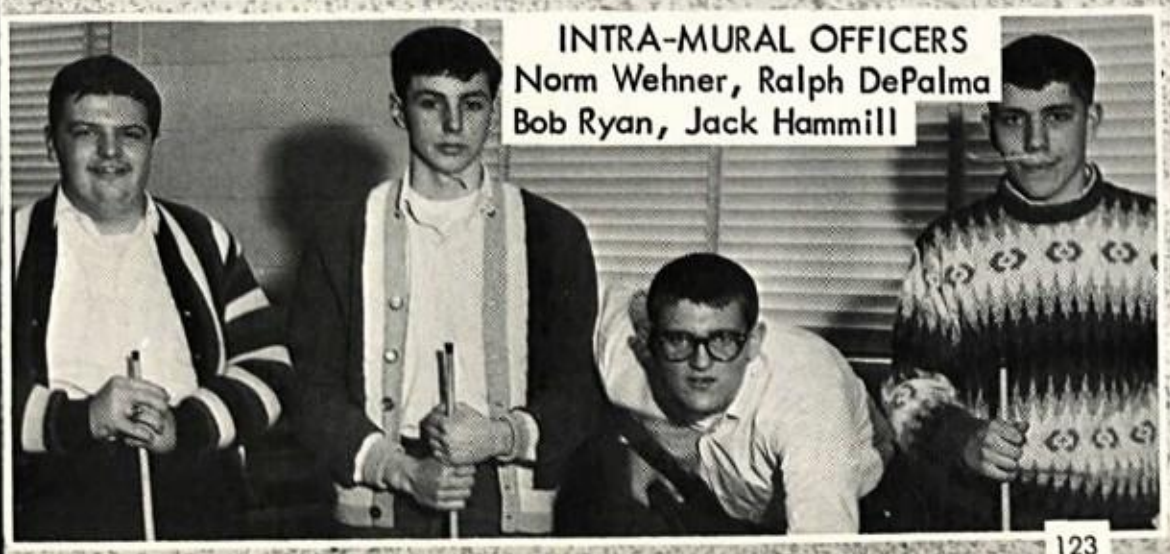

INTRA-MURAL OFFICERS
Norm Wehner, Ralph DePalma
Bob Ryan, Jack Hammill

U. S. NAVAL RESERVE

YOUR Diploma PUTS EVERYBODY AHEAD STAY in SCHOOL NAVY

"Only the Finest Serve"

500 Liberty Street Phone: 226-6751

GRADUATION

1964

SALUTATORIAN

JOYCE C. JENNINGS

VALEDICTORIAN

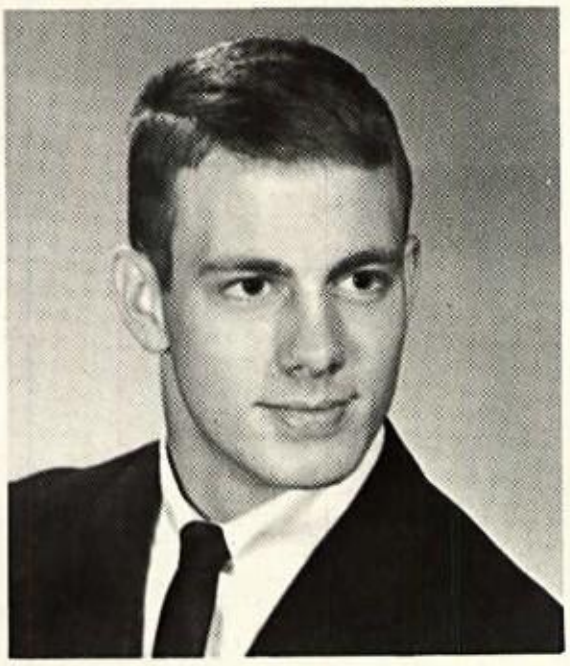

MICHAEL T. MOORE

THANK YOU THUNDERBIRD FRIENDS! Cont. from Page 122

F. B. Townsend, Mr. & Mrs. Stanley Treat, E. F. Trentman.

U

Mrs. Albert Ulm, Margaret Umbs, Mrs. Mary Unterbrink.

V

Mr. Wm. J. Valentine, Mr. & Mrs. C. Venturella, Mrs. Theresa Venturella, Mr. & Mrs. George Verhoff, Ann Vincke '64, Mary Vincke, Mr. & Mrs. Lester Vincke, Rose Marie Vincke, Virginia & Ruth, L. S. Vogel, Mr. & Mrs. Leo Voltz, Albert Vorhees.

W

Mrs. Jay Waggoner, Don Waggoner, Mrs. R. F. Wagner, Raymond A. Wagner, James E. Walker, Mr. & Mrs. Walter W. Woloch, Mr. & Mrs. John Walsh, Mr. & Mrs. Robert M. Walsh, Michael Wannemacher, Miss Katie Ward, Kathy Ward, Scott Allen Way, David Weber, Norman Wehner, Mr. & Mrs. E. D. Wemmer, Harry L. Wertz, Mr. & Mrs. Warren Westbeld, Walter R. Westrick, Mildred Westrick, James & Paul Whitney, Thomas G. Whitney, Linda Whitney, Barbara Whitney, Mr. & Mrs. W. A. Whitney, Mr. & Mrs. Joseph Wiechart, Mr. & Mrs. Wieging, Inez Wieging, Patty Wieser '64, Ed Willet, Mr. & Mrs. Mel Williams, Mr. & Mrs. E. G. Williams, Mr. & Mrs. Fred J. Winkler, Mr. & Mrs. Wallace LeRoy Bernard Winter, Mr. & Mrs. Leo Winter, Mrs. Chester Wisnewski, Mrs. C. R. Workman, Mrs. Clara Wood, John M. Workman, Mr. & Mrs. Mathew Wukisick, Mrs. Ralph Wurst, Kathy Wurst.

Y, Z

William W. Yates, Mr. & Mrs. Charles Zappa, Mr. & Mrs. John Zarro, Richard Zeller, John Zerbe, Mr. & Mrs. Linus Zink, Ann Zuercher '62, Mr. & Mrs. Jerome Zuercher.

$1.00 donations: Mrs. Paul Hardwick, Dr. Earnest Horetski, Mrs. E. P. Moore, Kathy Neu, Gregory Pitchford.

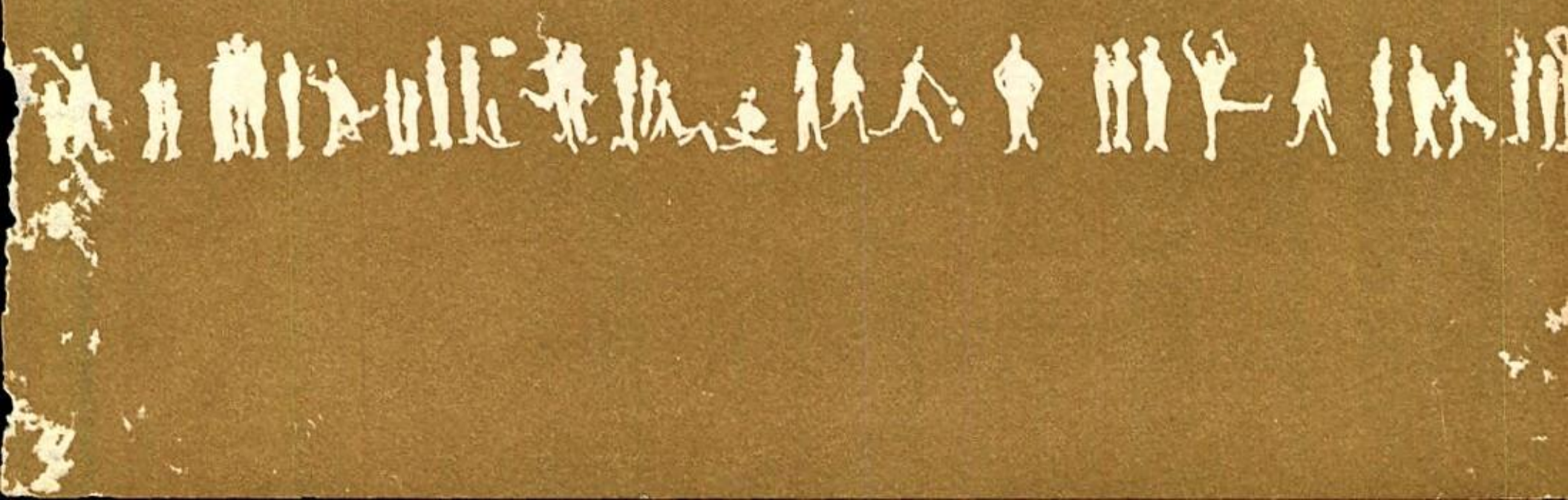

Bob Brinkman 203

Hi Bob
This is that

To B.J.
See you a
C.C.C.
DAN. M.

Dear B.J.:
a guy who likes
fun and usually
gets the opposite
at C.C. Always
remember the good
times we have
had

Luck
Mike

By hook or by crook, I'll
be the last one to
sign your book Bob. Brinkman